

PathAway GPS 5 Professional Edition

GPS Navigation and Mapping Software

version 5.0

for Windows Mobile™ Handhelds User Manual

Last Updated: Sept 17, 2008

Table of Contents

Table of Contents	2
Introduction	6
Installation	6
Getting Started	9
First time Launch – Choose Interface	10
Startup/About Screen	11
PathAway Register Screen	12
Main Map Screen	13
Tutorial	15
Screen Views.....	15
Choosing a Route	21
.....	21
Simulating Navigation.....	23
Scrolling Maps	23
Changing Map Views.....	23
1. Zooming Between Maps	23
2. Scaling a Map (Expand/Shrink)	24
Improving Visibility of Navigation Lines	25
.....	25
Capturing Points on a Map	27
Creating Routes	27
Connecting a GPS.....	28
Configuring a GPS	29
Navigating with a GPS.....	29
Recording Tracks.....	30
Following Recorded Tracks.....	30
Remote Tracking	31
.....	31
Sending your Location	31
Monitoring Remote Locations	34
Setting up Remote Tracking	34
Manual Retrieve Locations.....	34
Viewing Remote Locations.....	35
Changing the Remote Item Label	35
View Multiple Remotes	36
Monitoring Multiple Remotes	36
Modify Remote Label Attributes	37
Keeping Pace.....	37
Setting up for Pace Monitoring.....	37
Terminology	39
Dashboard	39
GPS	39
Icons	39
Map Data.....	39

Pace	39
Points.....	39
Proximity	39
Simulate.....	40
Remotes.....	40
Remote Tracking.....	40
Routes	40
Transportation Mode/Activity	40
Trips	40
Tracks.....	40
WebMaps.....	40
Reference	41
Navigation Screens (Screens Menu)	41
Navigating without Maps	46
Navigating with Maps.....	46
Navigating with a GPS Device	47
Main Menu	48
Favorites Menu	49
GPS Menu	50
Trips Menu.....	51
View Menu	52
View->Map Menu	53
View Menu->Map ->Zoom Map >	54
View Menu->Map ->Zoom Map ->Rotate Map	55
View Menu->Map->Choose Map >	56
Screens Menu.....	57
Remote Menu	58
Options Menu	59
Goto Menu	60
Context Sensitive Popup Menus	61
Map Popup Menu	61
Map Popup Menu - Top Level	61
Map Popup Menu->Closest point	62
Map Popup Menu->Route Menu >	63
Map Popup Menu->Other Points>	64
Map Popup Menu->Tracking Menu >	65
Map Popup Menu->Measure Menu >	66
Dashboard Context Menus	67
Dashboard Item - Set Font Dialog	68
Dashboard Tracking Info	68
Dashboard - Routing Info	70
Dashboard - General Info.....	71
Dashboard - Pace Info	72
Customizing Screens	73
Toolbar Buttons	73
Toolbar Buttons	74
Toolbar.....	74
Toolbar Text Menu.....	75
Toolbar Text Menu->Directional Keys.....	76
Hard Key Assignments- 4 Button Devices.....	77
Hard Key Assignments- 2 Button Devices.....	77
Dialogs.....	78

GPS Menu	78
Start New Trip.....	78
Start New Trip – Choose Route	79
Start New Trip – Set Tracking Options	79
Start New Trip – Create New Trip.....	80
Start New Trip – Create New Trip – Activity	80
Start New Trip– Create New Trip – Select Point Databases for trip	80
Start New Trip– Create New Trip – Select Routes to use for the for trip	81
Start New Trip– Create New Trip – Select Tracks to use for the for trip.....	81
Start New Trip– Create New Trip – Trip Name.....	82
GPS Configure Dialog	82
GPS Configure->Device	82
GPS Configure->GPS Log Dialog	83
GPS Configure->Advanced GPS Options	84
Trips Menu	85
Activate Trip.....	85
Edit Trip... ..	85
Manage Trips.....	85
Menu Options.....	85
Context Menu.....	86
View Menu Dialogs	87
Map Display Options.....	87
Options Menu Dialogs	89
Options->Points.....	89
Points Dialog Menus	89
Options->Points->Edit Point	90
Options->Points->Edit Point->Info.....	90
Options->Points->Edit Point->Location	91
Options->Points->Edit Point->Sound.....	92
Options->Points->Edit Point->Picture	92
Options->Routes	93
Routes Dialog Menus.....	93
Options->Routes->Details	95
Options->Tracks.....	95
Tracks Dialog Menus	96
Options->Tracks->Details	97
Options->Tracks/Routes/Points->Get From GPS Device.....	98
Options->Tracks/Routes/Points->Send To GPS Device	98
Options->Maps.....	99
Map Dialog Menus.....	99
Options->Maps->Details	100
Options->Maps->Details->Info.....	100
Options->Maps->Map Details->Calibration	100
Options->Maps->Move To/From Expansion Cards.....	104
Options->Calibrate Map	104
Calibrate by TWO known points	105
Calibrate by THREE or more known points	106
Calibrate using Nudge Controls	107
Calibrate manually	107
Options->Point Databases.....	108
Point Database Dialog Menus.....	108
Options->Web Maps	109
Options->Folders	110

Options-Folders->Add Folders.....	111
Options->Preferences	112
Options->Preferences->Interface	112
Options->Preferences->General	112
Options->Preferences->Coords	113
Options->Preferences->Time	113
Options->Preferences->Map	114
Options->Preferences->Tracking	114
Options->Preferences->Alarm	115
Options->Preferences->Alarm -> Configure Alarm.....	116
Options->Preferences->Routes	116
Route Warnings.....	116
Route Navigation	116
Options->Preferences->Points	117
Options->Preferences->Radials.....	117
Options->Preferences->Colors & Lines	118
Options->Preferences->Colors & Lines->Line Style.....	119
Options->Preferences->Colors & Lines->Position Marker	119
Options->Preferences->Pace	120
Options->Preferences->Pace->Advanced	121
Options->Preferences->Pocket Mode	121
Options->Preferences->Hard Keys	122
Options->Preferences->System	123
Goto->Find Location->Options.....	124
Goto->Find Location->Coordinates	124
Calculate Location Dialog	125
Find Location->By Address Dialog	125
Find Location->Address Results Dialog	126
Find Location->Finish Dialog.....	126
Goto->World View	127
Remote->Send My Location Dialog	127
Remote->Remote Settings->Send Loc Dialog.....	128
Remote->Remote Settings->Send Loc->Send Format Settings Dialog	129
Remote->Remote Settings->Retrieve Loc Dialog	129
Remote - Retrieve Settings Dialog	130
Remote->Remote Settings->Remote Locations Dialog.....	130
Menu Options:	130
Remote->Remote Locations->Edit Remote Item.....	131
Remote->Remote Settings->Map Display Dialog	131
Remote->Remote Settings->Auto Center Dialog.....	132
Entering Location Coordinates	132
Keyboard Shortcuts	132
Entering Longitude/Latitude Coordinates.....	133
Entering UTM Coordinates	134
Entering OSGB Coordinates	134
PathAway Tools	135
Installing	135
Map Manager.....	135
Icon Manager	136

Introduction

This manual describes PathAway GPS 5 Professional Edition for Windows Mobile. Features for other editions of PathAway, such as Standard or Express will have fewer features available then described here. This manual is primarily based on Pocket PC/Professional/Classic models of Windows Mobile devices. Screens may be different on other devices running Smartphone/Standard or Windows CE. Important differences are noted throughout the manual.

Installation

PathAway Installation program can be downloaded from the internet or provided on CD. The installation program comes in the form of a Windows Executable Setup program.

Before Downloading Ensure:

1. You have read and accepted the License Agreement as posted on the Download Page and in the Install program.
2. PathAway supports your installed operating system. (ie. Pocket PC 2003)
3. You have enough memory available to meet the specified system requirements.
4. You have enough disk space available on your PC to download and install the PathAway Tools.

All the necessary information will be posted on the Download page.

Follow these steps to download and install the application if you are downloading from the Internet. If you're installing from CD or other media, please refer to the instructions that come with it.

- Press the **Download** PathAway button from the site. The following screen will appear if you're using Internet Explorer 6 (Your actual screen may be different depending on the installation of your Internet browser:

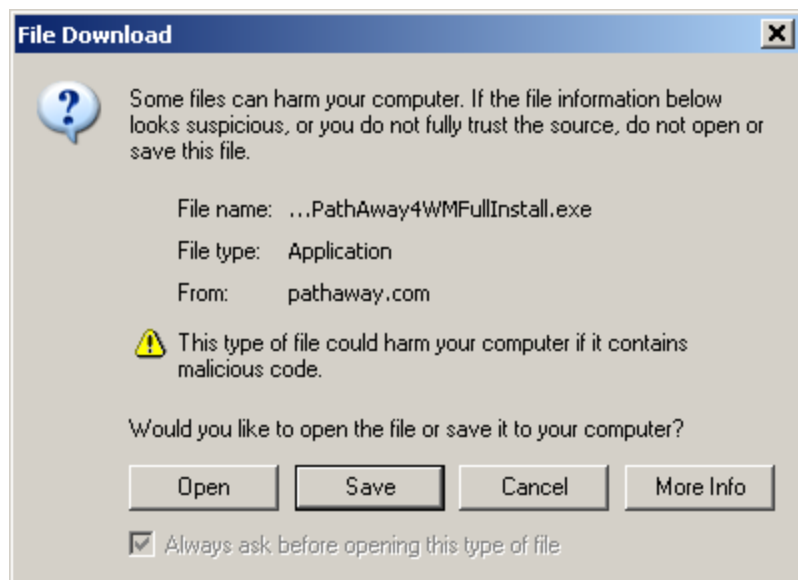

It is safe to download the PathAway install executable. It has been certified to be Virus free and will not access any private information on your PC. On this screen you can run the Install program as soon as it downloads by pressing the **Open** button. To run the install later, press the **Save** button and specify a folder on your computer to save to. Be sure you remember this folder so you can find the program after the install is complete.

- If you pressed **Open**, the Install program, will run immediately after downloading.

or

- If you pressed **Save**, then, locate the program on your PC via your Desktop, or Windows File Explorer. Right click on the PathAway3Install.exe icon and press **Open** from the Popup menu.

- The following screen will appear.

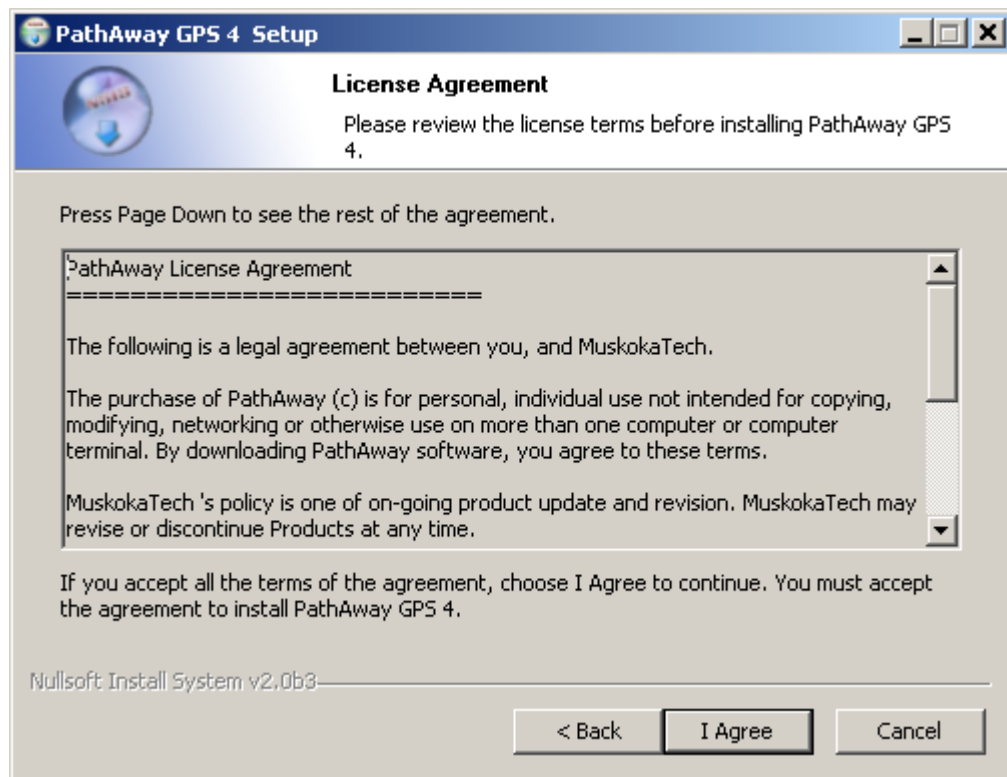

- Read and accept the License Agreement, then press **I Agree**. The **Choose Components** Screen Appears.

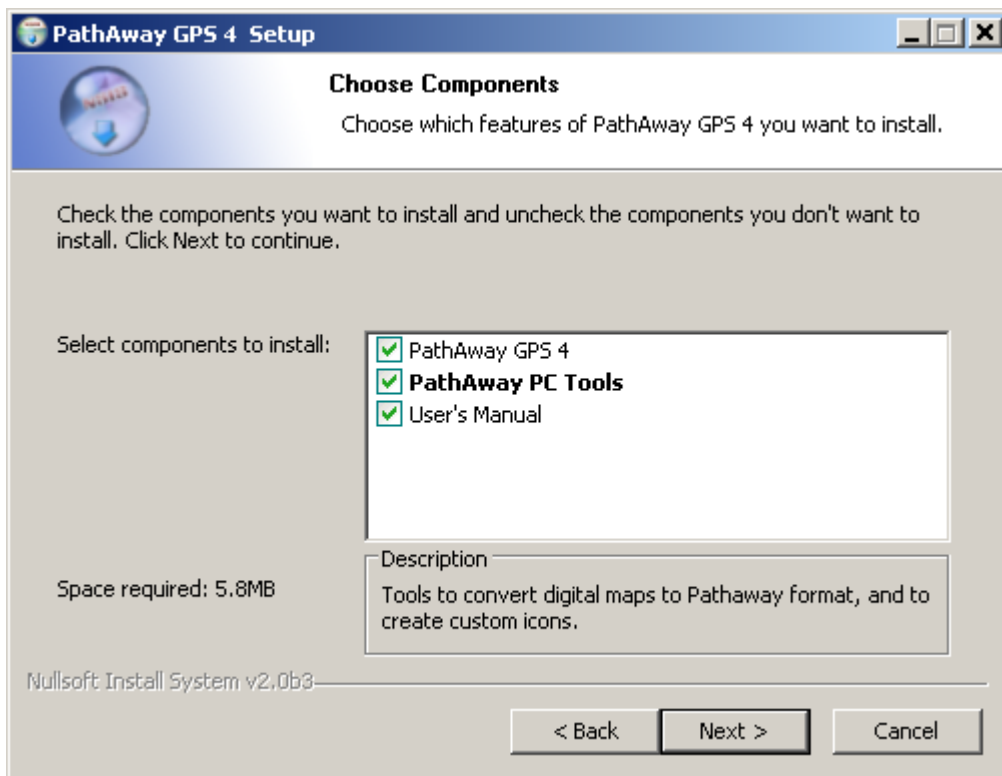

- Select the desired components to install. At the very least, you need to choose PathAway GPS 5. It contains the actual program to run on your Handheld. The PathAway PC Tools, allows you to prepare your own maps and icons for use on the device.

Once selected, then you need to ensure that ActiveSync is running and connected to the device.

- Press **Next** and continue to follow the onscreen instructions until the Setup program reports the program has been installed successfully.

- Complete the installation by selecting Finish, and reading the ReadMe file for important information about this release.

Once installed, proceed to the **Getting Started** section of the manual.

Getting Started

Before starting, you should have downloaded and installed the PathAway software, PathAway PC tools, and the sample data, maps, point icons, and vehicles in either gray scale or color format. Also ensure, the application has been installed on the device.

PathAway is installed to your Programs folder on your handheld. To access the PathAway application, first click on the Windows Mobile **Start** Menu, and choose **Programs**.

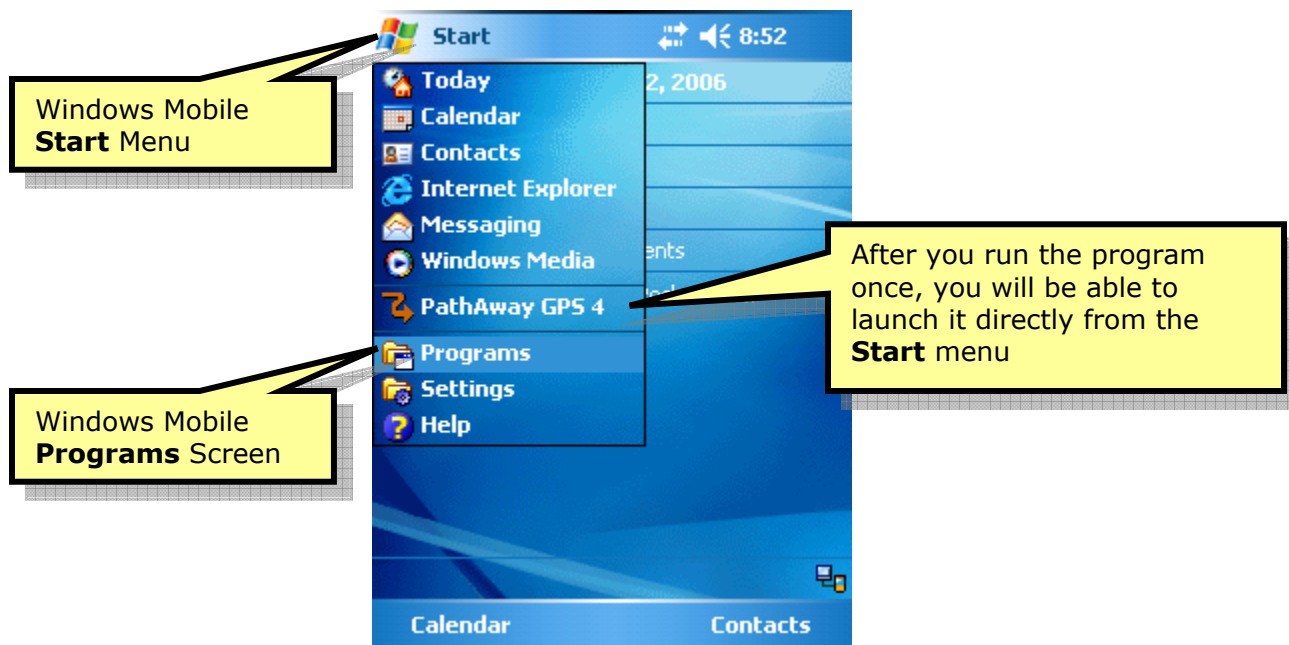

To run the PathAway application tap on the PathAway Icon  to start the application.

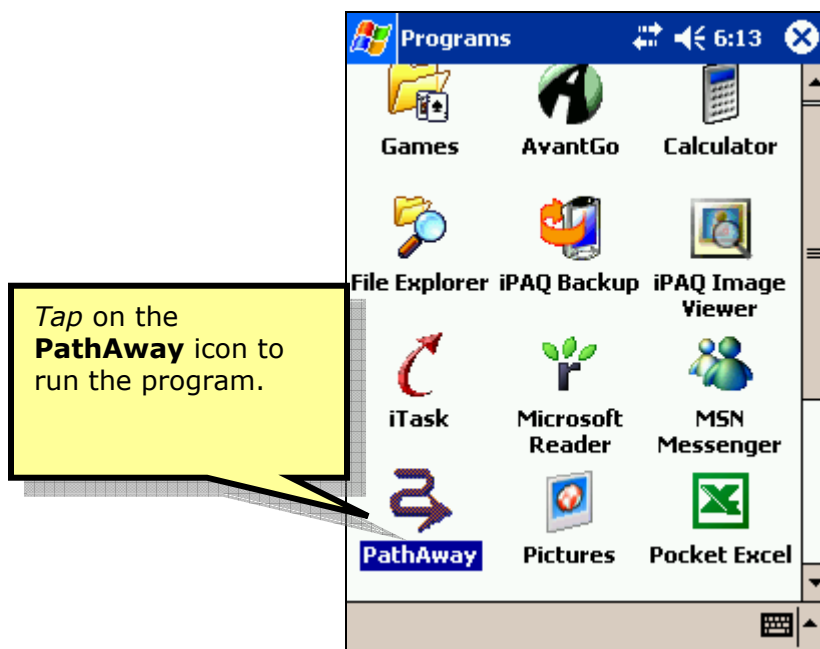

You may need to scroll down to locate the application icon. If the application cannot be found, you will need to run the installation program from your PC again.

First time Launch – Choose Interface

When you run PathAway for the first time you are presented with the **Interface** Preferences screen. Here you may choose the language to run the program in and the type of interaction you prefer. Here is a description of the Interface preferences. Note: This screen can be reached at any time via the **Options->Preferences** dialog.

Language:

Choose the language to operate the software in. The program will exit this dialog and the display will be set to the chosen language.

User Interface: For Pocket PC/Classic/Professional devices only. PathAway can operate by using either standard text-based menus, or via larger icons for an easy “**finger touch**” interface.

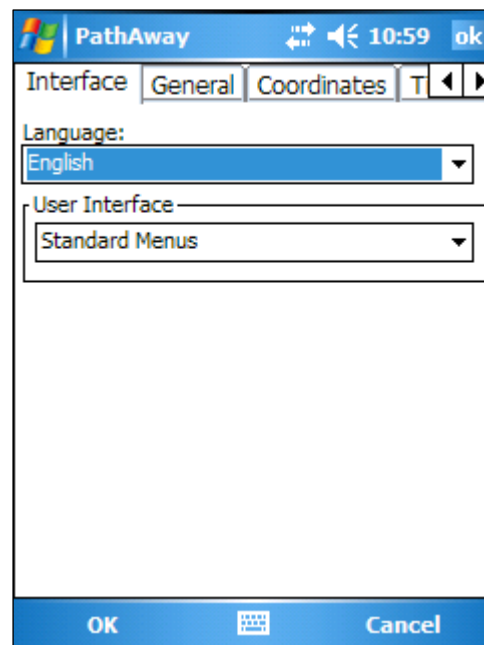

Startup/About Screen

If you are running the free time limited trial version, you will first be presented with the Startup/About Registration screen.

Try it: If you wish to continue running the trial, and there is still time remaining on the trial, then simply press the **Try it** button. The program will run but will have limited functionality. If the trial time has run out, then the program will not run and you will be required to purchase it in order to continue.

Register: If you have purchased, then press the **Register** button to enter the registration key provided to you. Registering will unlock the program for full unlimited use. If you are about to purchase, and need to find your **Owner Name** or **UID**, then press the **Register** button to view it.

Also on this screen is important information you may need to refer to if you are looking for help or where to purchase the application.

Program Version: The version number is listed under the PathAway logo. If contacting PathAway Support, you will need to specify this version number.

Email: Email address for support questions.

Web: Web site for information, support, purchasing, and obtaining updates.

PathAway Register Screen

When you purchase, you will need to press the **Register** button from the startup screen. This will call up the PathAway Register Screen where you enter the Registration key you were provided with when you purchased.

With PathAway, you can register by the **Owner Name** set into your **Owner Information** screen for your device, or by a unique number called the **UID**, generated by the device.

PathAway

0 days remaining

Registration key

Owner name Scott Northmore

UID 303411120A

Try it Register

When you purchase, you are sent a **Registration key** with your purchase receipt. Enter your registration key here, and press the Register button. This will unlock the program for full and unlimited use.

Press the **Register** button to unlock the program for full and unlimited use.

Registration key: When you purchase, you are given a registration key which is encoded to either your Owner name or your UID. Enter this key into this field and press **Register**, to unlock full functionality of the program.

Owner Name: The registered Owner name on the device. You may be required to provide this name for purchasing the application. This name is the same name that you set into your Start->Settings->Owner Information screen. It cannot be entered on this screen.

UID: The handheld device **Unique Device Identifier**. This ID is a unique number for the individual handheld device. You may be required to provide this name for purchasing the application.:

Register: Press the Register button to unlock the program for full and unlimited use.

Main Map Screen

Once you exit the Startup/About screen, you are presented with the main PathAway Map View Screen. When you first run the program, it will be centered on a location of one of the tutorial maps (in Muskoka, Canada). The following illustration show the primary screen areas of PathAway.

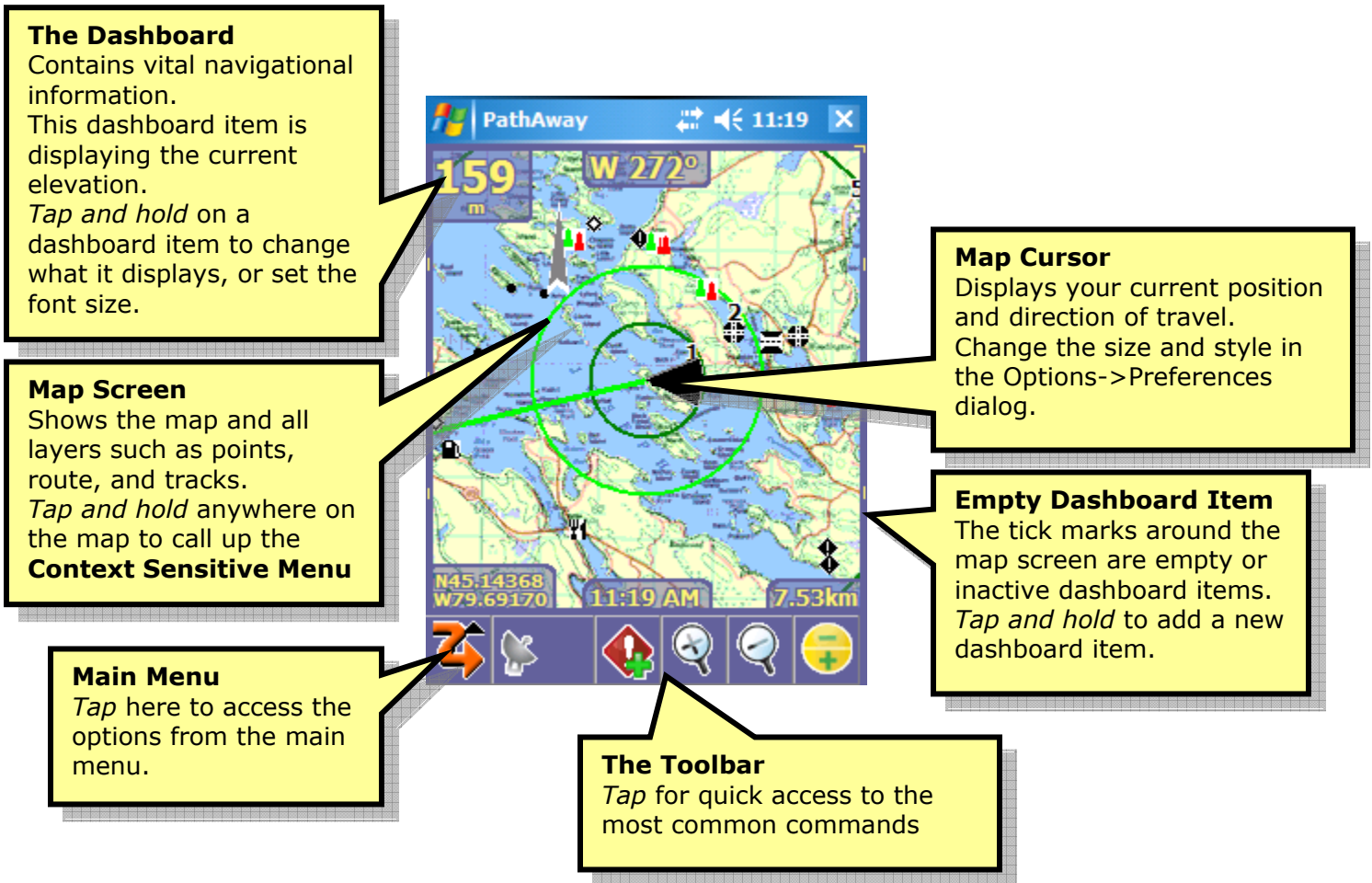

PathAway on Windows Mobile Smartphone/Standard devices

On Windows Mobile Smartphone/Standard devices, there is no Touch screen, so all interaction with the program is done via command keys and keyboard. On these devices, the main screen will change as seen below. You can issue commands via the left and right command keys, and control the directional functions via the **Tools->Directional Keys** button.

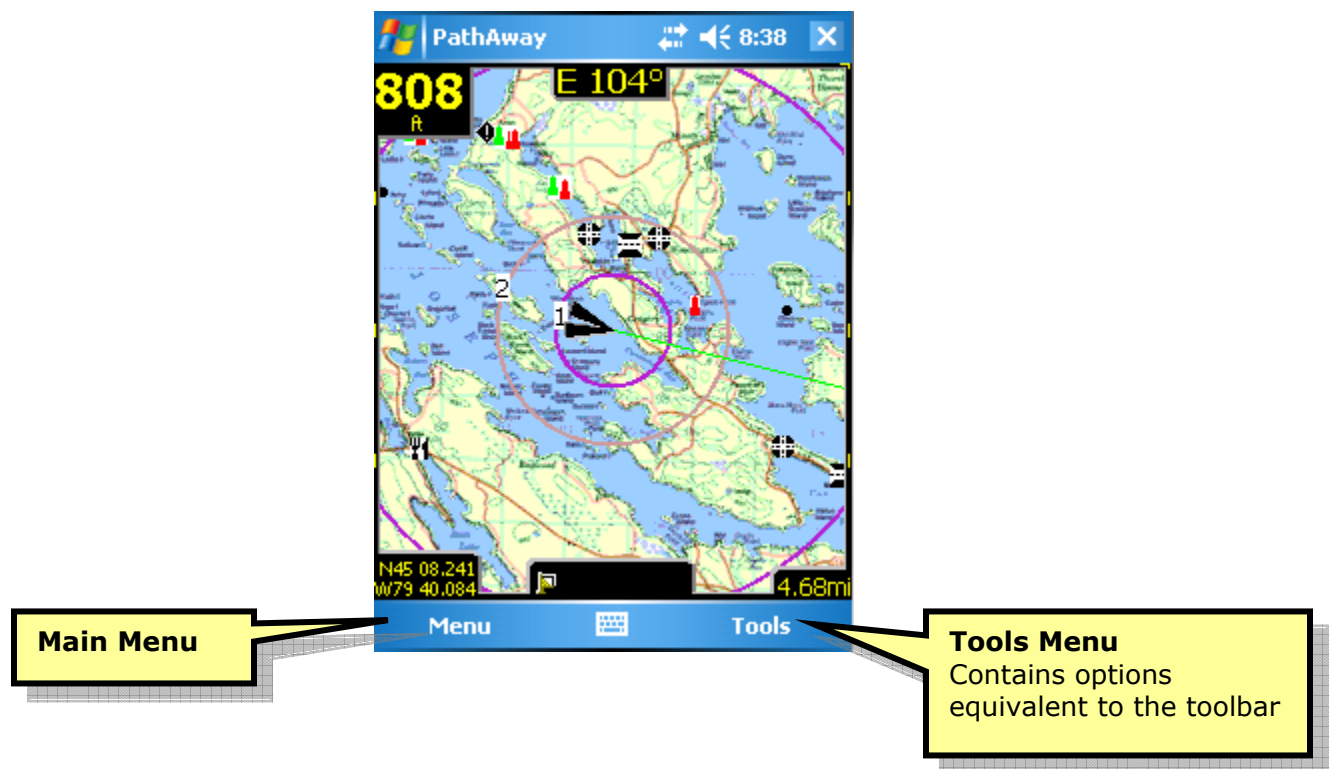

Now, follow the short tutorial to get an overview of PathAway's features.

Tutorial

Be sure you have downloaded and installed the PathAway optional components.

If you haven't done so already, then start PathAway from the handheld Programs home page by tapping on the

PathAway Icon .

If presented, press **OK** in the **About PathAway** Screen to continue to run the program.

Once the program starts up, you should see a map on the screen. If not, or you see the **World Map**, then the tutorial maps have not been installed. To determine what maps and other data is stored on your device, go to the select the

PathAway main menu by pressing the Main menu toolbar icon , (or **Menu** button on WM Standard devices) then choosing the menu **Options** and select **Maps**. This will show you all of the maps installed on your device. If no maps are listed, then they have not been installed. In this case, you'll need to go back and reinstall the application.

Screen Views

The first screen you see is the Full Screen Map View. PathAway has many different views. To see the different views,

select PathAway's menu bar. You bring up the main menu by tapping the main menu toolbar button . (or **Menu** button on WM Standard devices)

Choose the **Screens** menu. Now choose one of the screen views listed.

Here is an overview the different screen views.

Full Screen Map View

Utilizes most of the screen to show as large a map area as possible. Long/Lat, speed, elevation, and direction of travel are displayed. This data is the "navigation" data in the program.

In this view, by default, the dashboard shows as follows:

- Upper left: Elevation
- Upper Middle: Course
- Upper Right: Speed
- Bottom Left: Location, overlaid by Proximity and Alarm information.
- Bottom Center: Current Time
- Bottom Right: Map Range

Tracking View

Shows the map and navigation data. Default travel stats are related to information specific to your current trip. Default settings are:

- Upper Left: Elevation
- Upper Middle: Course
- Upper Right and down: current, average, and maximum speed.
- Left side: trip time and distance (odometer)

Proximity View

Shows the map and "navigation" data, plus full info for point and route proximity. Time and distance to destination, and next point on track are shown. Position off or on track is also displayed.

Route View

Shows the map and "navigation" data, plus full info for point proximity. As you approach a point, distance from and course to are displayed. Points in proximity are displayed by closest point.

Point View

Shows the map and "navigation" data, plus access to the point/route and track databases. Useful for selecting items from the databases and displaying them on the map or placing them into a route. Details such as Position, Proximity, Elevation, Time, Leg Time, Leg Distance, and Leg Speed can also be displayed.

Tip. You can also traverse through the screens by pressing hard key 2.

Compass View

Shows the navigation Compass and selected "navigation" data. The Compass view is customizable. The screen can display data in a "Tiled" format, or a single Compass in full screen.

By Default, the Compass view shows the following information by default:

Top-Left: Heading Compass

Top-Right: Next Point navigation Compass

Left under heading Compass: Primary Location Coords.

Plus: Time, Date, Speed, Elevation

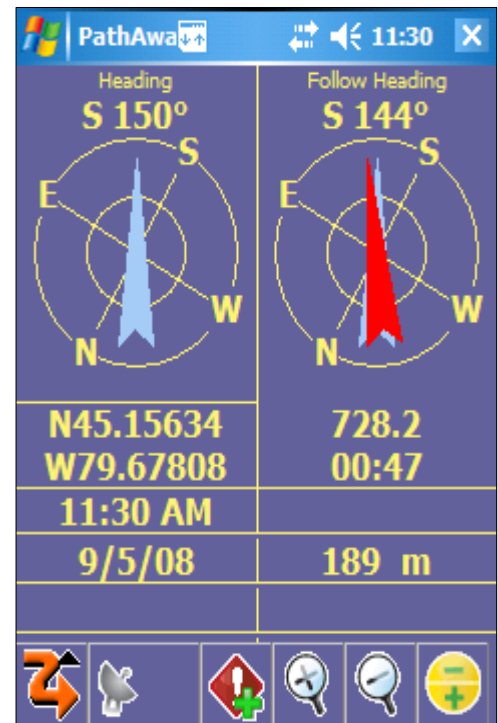

Profile View

Shows Elevation and speed profiles for the current Route or Track Log.

Green Shaded area is the elevation profile.

Double Vertical line indicates the current position relative to the current route position.

Modify the settings for the Profile View using the Tools menu. To access the

Tools menu press the (-/+) icon or press the **Chooser**  command key.

Options from the Tools menu are:

Tracking View: Show the profile for the current Track Log.

Route View: Show the profile for the current route being followed. Note: The route must have some Elevation data for the profile to show. If you are following a Track Log, it will have elevation data.

Show Speed: Toggle the Speed Profile On/Off

Zoom to Fit: Fit the entire profile in the screen.

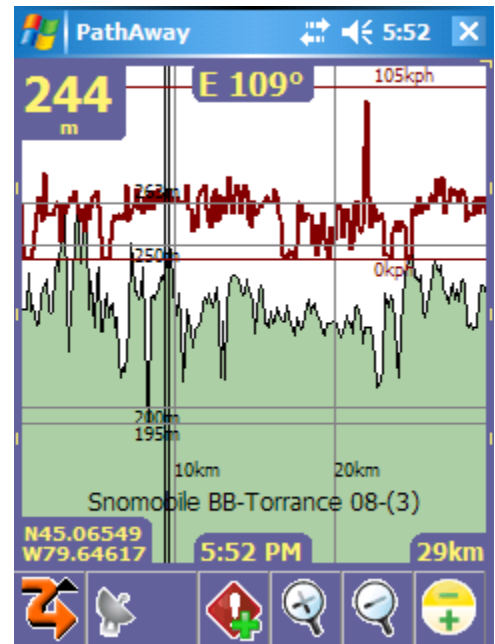

GPS Sky View

Shows a Sky view circle showing each SVID and it's relative location in the sky. Also show fix and signal strength information.

Red Symbols indicate a GPS Fix, white symbols indicate no signal, gray indicates a weak signal (no fix).

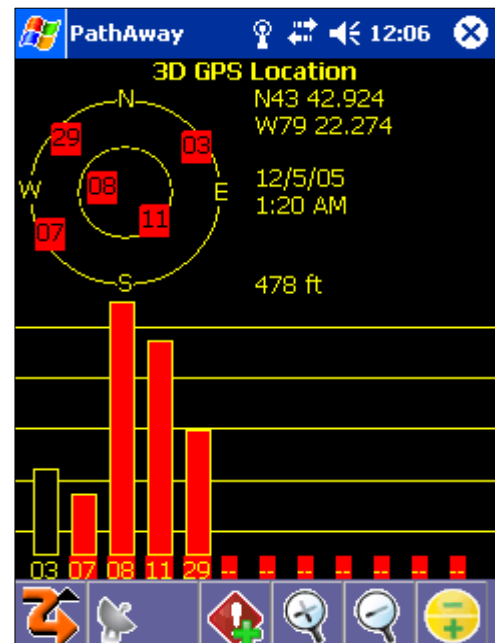

Satellite Data View

Shows Details of Satellite data. Each satellite detected is listed. Columns are as follows:

Svid: Satellite Vehicle ID. This is the identifier number for the satellite. 255=undefined.

SNR: Signal to noise ratio in Db Hz. -1 if no signal

Elevation: Elevation in nautical miles above mean sea level.

Azim: Azimuth, in Degrees (relative to TRUE Magnetic North)

E: Ephermis valid. 1 = yes, 0 = no

D: Differential Fix: 1=yes, 0=no

U: Satellite is Used in determining location.1=yes,0=no

R: Satellite is Signal Strength is Rising. 1=yes, 0=no

svid	snr	elev	azim	e	d	u	r
3	-1	16	56	0	0	0	0
7	-1	2	236	0	0	0	0
8	4600	63	293	1	0	1	0
11	-1	44	143	0	0	0	0
13	-1	4	202	0	0	0	0
19	-1	51	52	0	0	0	0
26	-1	9	327	0	0	0	0
27	4300	69	207	1	0	1	0
28	4300	39	292	1	0	1	0
29	-1	14	317	0	0	0	0
255	0	0	0	0	0	0	0
255	0	0	0	0	0	0	0

Remote Tracking View

Shows the map and list of Remotes. Remotes are listed showing distance and heading to. Tap and hold on an item to bring up the context menu for commands to issue on the remote item.

Remote locations are locations sent to the device via SMS or from the "Remote->Retrieve Locations" command. See the tutorial section on Remote Tracking for more information.

Distance	Heading	Name
1.518mi	317°	John W
1.011mi	240°	Michael J
1.956mi	075°	Sue Q
100.182mi	170°	Container 102
100.314mi	170°	Container 101

Choosing a Route

The sample data includes a route for you to try out. Go to the **GPS** menu and choose **Start New Trip**.

Start New Trip->Choose Trip

In this screen you will see options for creating, and choosing trips. **Trips** are a structure in PathAway that contains a set of routes, tracks, and points to be used for a certain activity such as a hiking tour, or geocache hunt.

In this tutorial, we will not be using trips, so select the option **No Trip** and press the **Next** button.

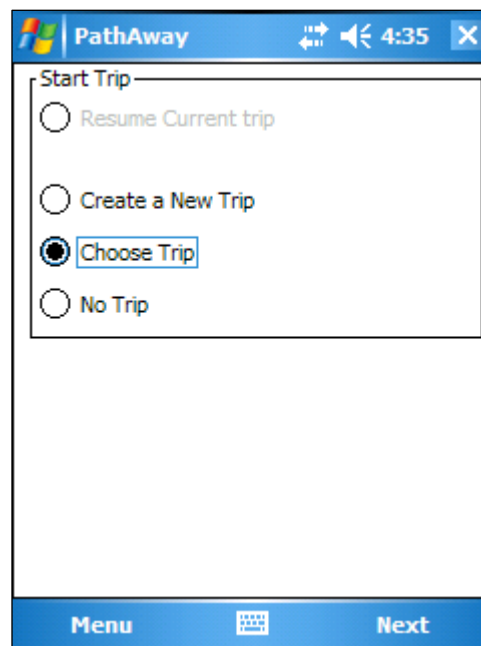

Start New Trip->Choose Route

In the next screen we will choose a route to **follow** for navigation. In PathAway the term **Follow** is used to refer to routes or previously recorded track logs that are being used to navigate on.

First choose the option **Follow a Route or Track Log** from the top dropdown.

Next, from the **Database** drop-down, select the route entitled **Footes Bay to Rosseau**. You're about to take a nautical tour through the lakes of Muskoka Canada!

Finally, choose the option **Follow Forward**. This means you will be following the route from it's start point.

You have now chosen to use the **Footes Bay to Rosseau** route for navigation, from the start of the route to the end. **Follow Route Reverse**, allows you to follow the route in reverse order for the return trip home.

Press **Next** to go to the next screen.

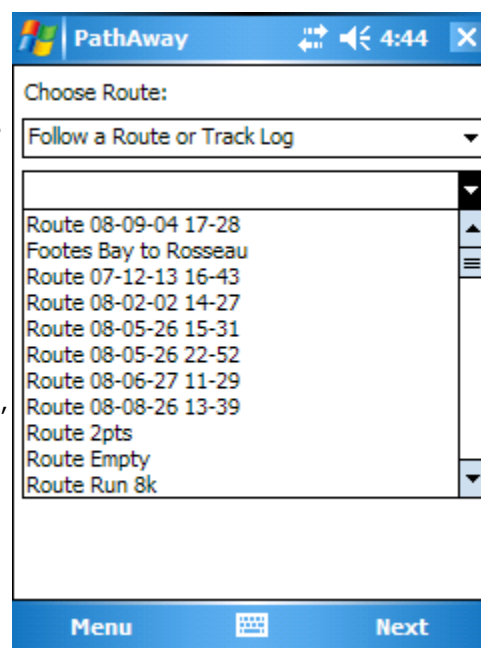

Start New Trip->Tracking Options

This next screen, allows you to specify whether you want to record your travel to a Track Log. Keep the **Record to Track Log** button checked. Also ensure **New Log** is selected.

This means you will record your travel to a new track log. This track will be named automatically for you.

Press the **Finish** button to return to the main screen. You are now ready to start navigation.

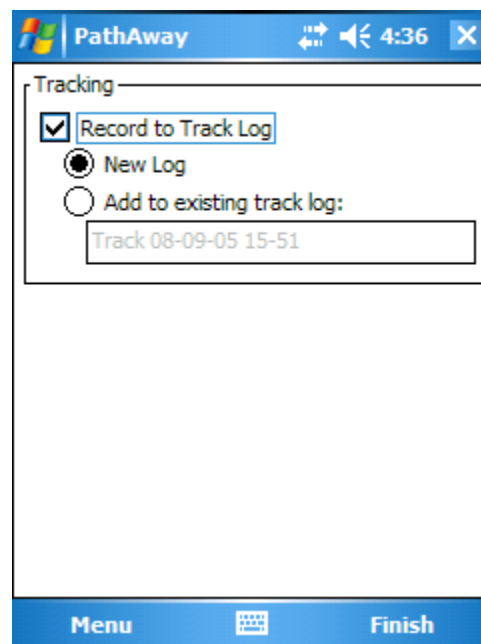

Now, to see the location at the start of the route, choose the menu **Goto-Start of Route**. This moves the map to center it's location at the start of the map.

You should see a red line on the map at Footes Bay. That is your route line. A route is a series of points connected together indicating a travel route. When navigating you'll follow this route to get to your destination.

Note, if you don't see a map on the screen, then press the Choose Map tool button. Select the map from the list to view it.

Simulating Navigation

PathAway provides a nifty feature to animate your route before actually traveling. Under the **GPS** menu, Select **Simulate**. The travel simulation has begun. The simulator works just as if you are actually traveling. In fact, if you're following a recorded track, the simulator will display the actual speed and time. (See **Following Tracks** later on in this section).

Watch the simulator until it stops at your destination, the town of Rosseau.

Note: When you're actually connected to a GPS, you'll see a blue line indicating your line of travel. This is your recorded track. Each dot on the line represents a recorded point.

Try running the simulator with the different views. Each view shows you a different set of interesting information. See **Screen Views** for details.

Scrolling Maps

Maps in PathAway can be larger than the screen, so scrolling maps is important. Besides scrolling automatically as you move, maps can be scrolled using your stylus in 2 ways.

1. Tap and drag a point on the map to drag the map around. Release the stylus when you've reached the position you would like to view.
2. Tapping and holding on the edges of the map will scroll the map towards the edge tapped on.

Try it out. See if you can find the **Joseph River** on the map. Scroll the map by following the red route line.

Tip. To quickly go to the start or end of your route, go to the **Goto** menu and select **Goto Start of Route** or **Goto End of Route**.

Changing Map Views

There are two different ways to change the view of the map:

1. By zooming in or out of different maps or
2. By scaling the current map. I.e.: Expanding or Shrinking the current map.

1. Zooming Between Maps

You can install as many different maps as you like into PathAway. PathAway will organize and layer the maps depending on the scale and geographic coordinates of the map. Think of the maps as if they are organized from above the surface of the earth. When you are up very high, you see a wider area. Moving closer (or down) you see less area and more detail. So **Map Zoom In** moves you closer, and **Map Zoom Out** moves you further away.

When you have two or more maps within the same geographic location that you are centered on, you can switch in and out of these maps in one of the following ways:

- select the  and from the menu choose a map, or **Map Zoom In**, or **Map Zoom Out**
- press the hard Up (out) or Down keys (In) or 
- Bring up the Main Menu. Choose "**View->Map->Zoom**", and select **Zoom Map In**, or **Zoom Map Out** or select "**Choose Map >**" and select the map by name.

The samples come with a few different resolutions of maps. The **Choose Map**

 button allows you to move into and out of these stacked maps. You don't need a map to increase or decrease the view, but if there is a map available, it will be shown. These buttons change shape to show you whether there is a map available.

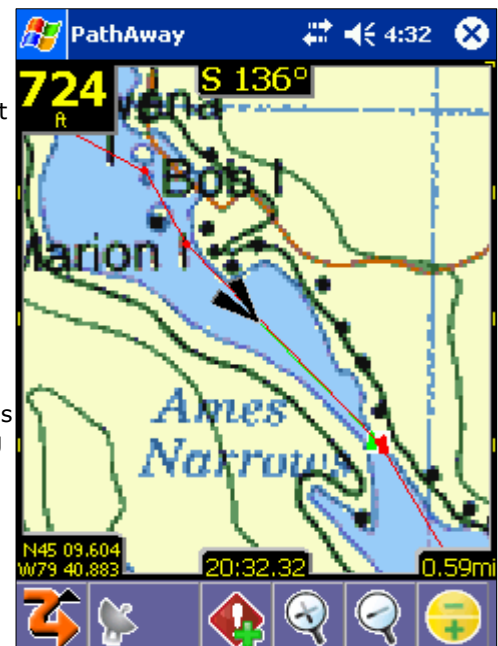

A highlighted zoom  button indicates there is a map available. An un-highlighted zoom  button means there is not. Scroll around the Joseph River. You'll see the buttons change. When the  button changes to , press it. You'll be shown a closer up view of the river. You can also select maps by name by going to the **Options-Maps** dialog, selecting a map, and pressing the **Display** button.

Please note, moving between stacked maps should not be confused with map scaling where you zoom into or out of a single map by expanding or shrinking the map. The scaling of maps is done via the magnifying icons.

2. Scaling a Map (Expand/Shrink)

As of PathAway 3, you can now expand or shrink your maps on the view screen to show a wider area or to get "close" to a location, while still rendering a view of the map. This operation is recommended for Handhelds with higher processing power and internal memory, but is available for all devices. To scale maps use one of the following methods:

- select the  or  buttons or
- select the **Tools** button, and select **Zoom Scale In**, or **Zoom Scale Out**.
- Press the right and left directional hard keys key.

When you zoom in, all of the map pixels are expanded to show you a closer look at the area. When you zoom out, you will see a wider view of the map. To return to the original map pixels select the **Tools** button (rightmost command button) and choose **Scale 100%**.

Improving Visibility of Navigation Lines

You can increase the visibility of navigation data on the map screen. This is done by adjusting the size and color of route and track lines, or by selecting a larger or a different style of position marker. To do this, choose the **Options - Preferences** menu, and select the preferences category **Color and Lines**.

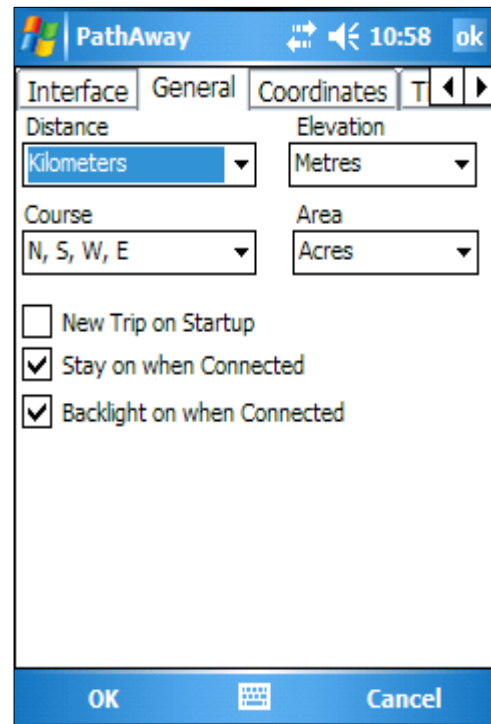

In the **Colors & Lines** preferences, you can change the way the lines and colors on the maps are displayed. If you have a color device, you can create easy-to-read contrast between your maps and route and track lines. Experiment with this option until you've found a view that suits you. You can even change the look of the current **Position Marker** by selecting between 3 different styles.

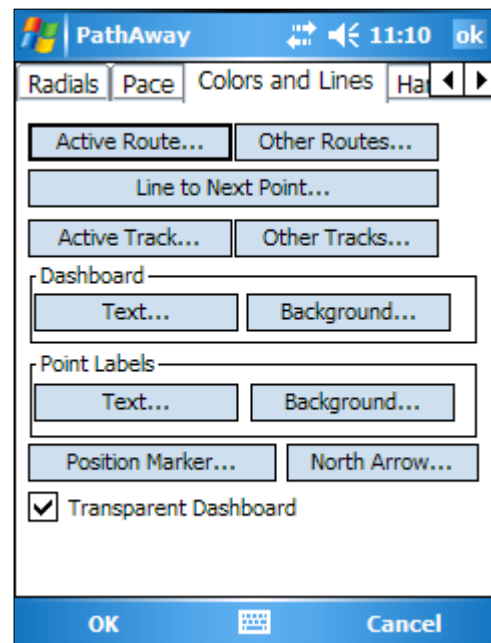

For example, to change the way the active route you are following is drawn, click on the **Active Route** button. This will bring up the **Line Style** dialog and display the current style for the Active Route. Change the color by clicking on the **Color** button, and the width of the line by pressing either the + or - buttons beside the width label.

To have a circle drawn at each Route Point, check the **Show Points** button.

When you are satisfied with the style, press the **OK** button.

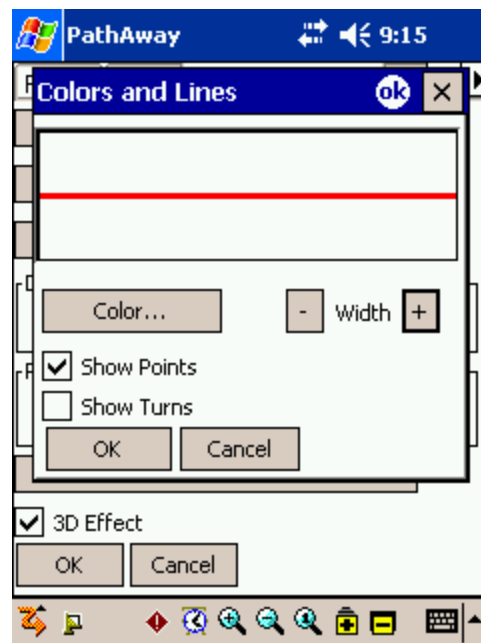

The Position Marker is the Arrow or cursor in the center of the screen. It represents your current geographical position on the map. If you are navigating with a GPS, it points in your direction of travel. If you are disconnected and following a route, it will point in the direction to the next point in the route. If no route is being followed, you'll see only the cross-hairs.

You can set the style of direction pointer in the **Position Marker Style** dialog. To do this, click on the **Position Marker** button, from the **Lines & Style** Dialog.

In the **Position Marker Style** dialog, you can choose the desired Direction Arrow style, color, and size of the marker. For more emphasis on screen, set the **3d Effect** to create a shadow behind the marker.

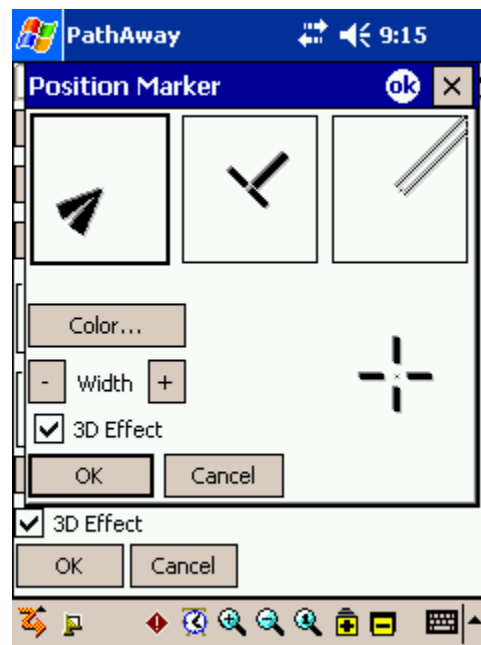

Capturing Points on a Map

Run the simulator until it stops at the town of Rosseau. Let's say there is a marina close by that you'd like to mark for future reference. I.e. you're almost out of gas and can't afford to go searching for the nearest marina.

Center the map at a shoreline near Rosseau. Press the Add Point  button. The **Edit Point** dialog is displayed. Here you can enter information about this point such as its name, description, icon, position and elevation. Position will be already entered because the point has a location on the map. If you were actually tracking using a **GPS**, the true position and elevation would be entered.

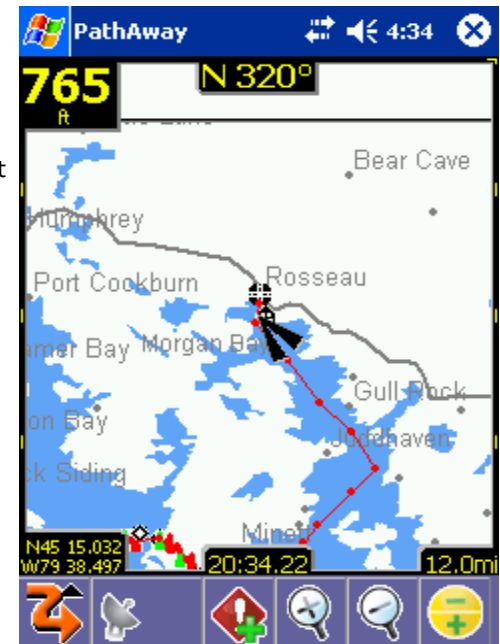

Alternatively, you can **tap and hold** on a point anywhere on the map. A menu pops up with some options. Select **Add Point**.

Tip. You can also add a point to the map by pressing hard key 1.  Press the key again to save the point and exit the Edit Point dialog. This is a quick way to capture a point as you travel. You can go back to the point later to enter its other details.

One of the coolest features of PathAway is that you can use your own icons to display your points on the map. In the **Edit Point** dialog, select the Icon Popup. You'll be shown a list of available icons available to attach to a point. If you installed the **icons.prc** database, an extensive list of icons will be displayed. For the marina, choose the **Gas Station**  icon.

Tip:. Check out [PathAway Tools - Icon Manager](#) for creating your own icons.

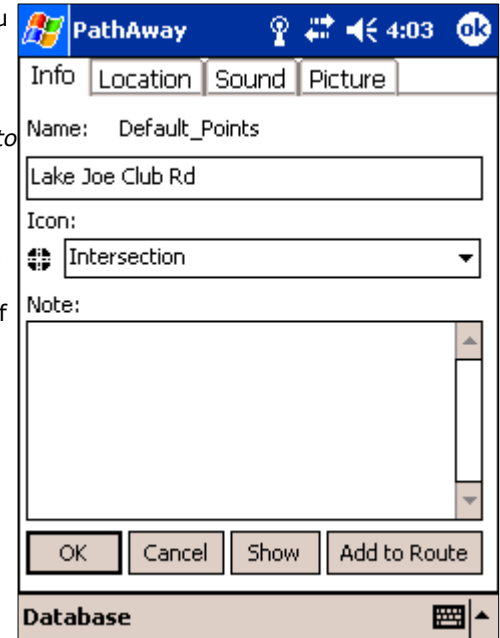

Creating Routes

To create a new route, go to the Options - Route dialog and select **New**. You will be presented with a dialog for naming the route, and setting the mode of transportation. Select your vehicle for the route. For this tutorial, select the **Boat** icon.

To add points to your route, select the **Edit Points** button. This brings up an empty list of points. Choose **Add...** Select **Footes Bay Marina** as your starting point. Press OK. Select Add... again. Select **Rosseau** and OK. Now you have a basic Point A to B route. Lets go with it and press OK until you get back to the map screen.

On your map you should have one red straight red line heading from Footes Bay to Rosseau. But you're not flying there, so you'll have to choose to alter the route. Pick a point along the water, and tap on the map. Choose the **Add to Route** button. Press OK from the **Edit Point** dialog to accept the point. The point will be added to the route, and the route line is altered to reflect the change. PathAway will insert the new point between the two closest points along the route.

*Note: Alternatively, you can choose to navigate to just a single point by selecting the point on the map and choosing **Add to Route > New Route...** from the Popup menus. Choose the option to **Navigate to selected point** from the **New Route** dialog.*

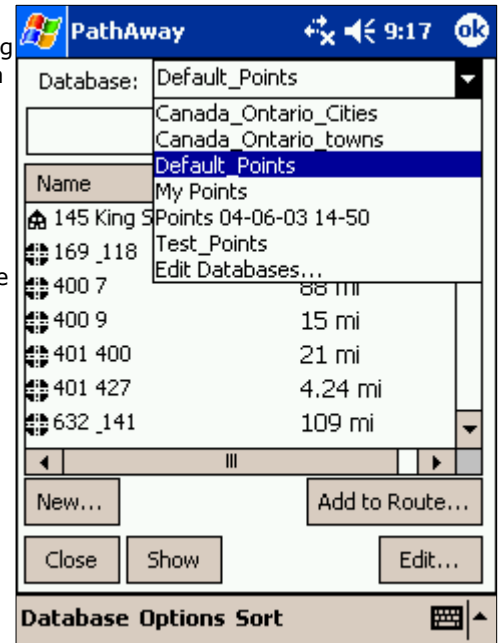

Connecting a GPS

Now that you've got the basics, its time to get on your *Path - Away*. PathAway works best with a GPS (Global Positioning System) device. Your device may have an embedded GPS, or you may have an external GPS that is attached either wirelessly or through a serial cable attached to your device. Other units attach directly to the device. See the [support](#) page for a listing of compatible GPS devices and accessories.

By default, PathAway will attempt to setup your GPS device for you. To connect to the GPS press the **GPS icon**  on the toolbar, or main menu **GPS-Use GPS**. PathAway will then attempt to connect to your GPS and start tracking. The

GPS icon will change to the **GPS Searching** icon  to indicate it is attempting to connect to satellites.

If PathAway is successful at connecting your GPS, then you will see a line at the bottom of your screen displaying some of the GPS information being received. Once the GPS has acquired a fix on your current location the GPS Icon will change

to the **GPS Fixed** icon  and the Map View will be changed to the current location. Note: When the fix appears, a new map may be loaded, or a blank map view will be displayed if there is no map within the bounds of your current location.

Configuring a GPS

If PathAway fails to find a GPS, you will need to manually configure your GPS receiver.

To setup your **GPS** device for use in PathAway, select the menu **GPS-Configure**.

Choose your GPS device protocol from the list. Most GPS devices use NMEA standard protocol, however, in Windows Mobile there is an Intermediate protocol called **Windows Mobile GPS** that should be used on most Windows Mobile devices. **Windows Mobile GPS** protocol allows multiple applications to share the same GPS connection. The setup for the Windows Mobile GPS protocol must be done in your Start-Settings-GPS control panel. See the PathAway online support if you need assistance with this.

Configuring NMEA Protocol.

If you require using NMEA or a proprietary protocol, then you can choose the protocol from the list. If your model is not specifically shown in the list box, then **NMEA** will most likely work.

Next, select how you are connected to the GPS. If you attach via cable, the port is most likely COM1. If you are attached via Bluetooth, then check your Bluetooth paired serial port and select it from the list. Ensure your GPS device is setup to communicate and match up the baud, parity, bits, and stop bits settings. Most (if not all) GPS devices use Parity=N, Bits=8, Stop=1. 4800 is the most common baud rate.

Attach and turn on your GPS unit. Ensure you can get a signal. Most GPS units require a direct line of sight to the satellites. Press the **Connect** button to test the GPS. You should see the data stream messages flowing from the unit. Once your position is fixed, the longitude, latitude, elevation, and UTC (Universal Time Clock) are displayed.

Press OK to exit the dialog. Congratulations, you're now ready to navigate with **PathAway**. Press the satellite  icon to connect and disconnect from the **GPS**.

Tip. By default, you can also connect and disconnect the GPS by pressing the **hard key 4**. When you first connect, the *New Trip* dialog will appear. To accept the defaults (Follow last route, and record a new track).

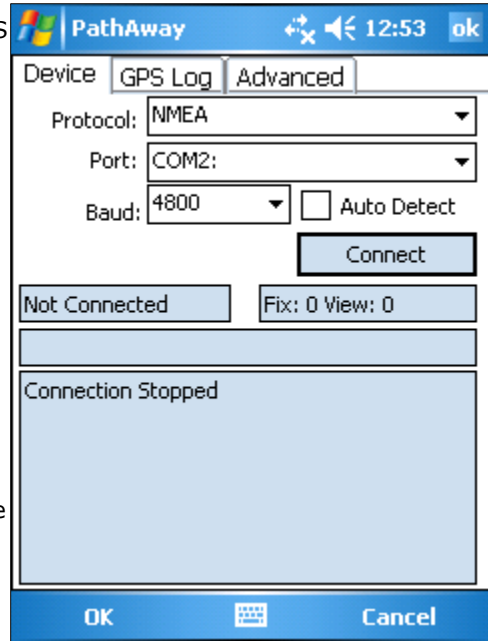

Navigating with a GPS

Now that you're connected to the GPS, you can begin to travel. At this point you should have acquired your own maps and installed them into PathAway using **PathAway Tools - Map Manager**. You can acquire maps from online web mapping sites, or you can scan your own from paper maps, use digital pictures, or get maps from CD-ROM.

Note: In order to use maps with a GPS, you need to calibrate them to their proper geographic (longitude/latitude) coordinates. This can be done in **map manger** by specifying the top-left and bottom-right coordinates of the map, or in PathAway using positions of known points. Refer to **Calibrating Maps** for more information.

Once calibrated, **PathAway** will center the map to your current location. As you move, the map is re-centered to show your position. If you are recording your track, you'll see a blue (or dark gray) line showing your line of travel.

Recording Tracks

You can record tracks for later use, or to see where you've been. This is especially helpful in case you start going in circles!

Tracking databases can get quite large, especially if you are capturing constantly. This can slow screen refreshing down and consume a large amount of memory. The **Preferences** section under **Tracks**, has some options for controlling track database size, and recording precision. A good detailed track for traveling between 30 and 60 mph is to set the precision to record position every 10 seconds. To keep individual track database sizes down, you can select the menu option **GPS-Reset**. This will save the track, and start a new one. Screen refreshes will only draw the current recorded track.

Alternatively, you can set the tracking to record at certain distances. This will create a track record when you reach a certain distance. Therefore all track points will be of equal distance apart, regardless of your speed.

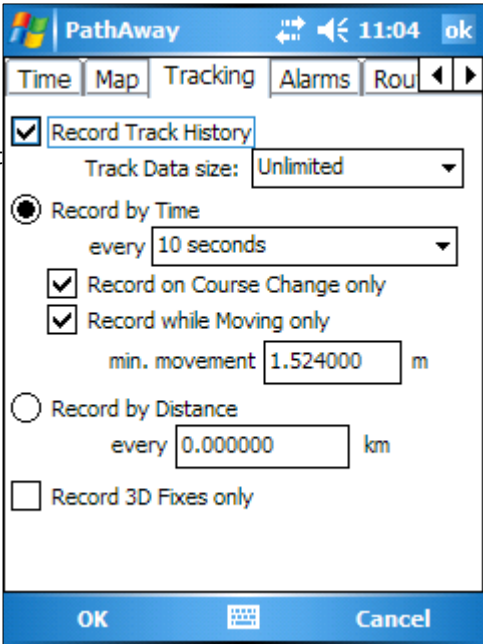

Following Recorded Tracks

Once you're recorded a journey, you can now use the track to follow. This is an extremely useful feature for finding your way home.

To choose a track to follow, select the **Options-Tracks** menu. The tracks are automatically named using the date and time they are created. You can change the name for your track and indicate the method of transportation by pressing the **Details** button. Select the track you've just recorded. Press **Follow reverse**. This will set activate the track to be followed in the reverse order it was recorded in. You will see the red route line on the map. You can now use this track in the same way you would a route.

You can get additional information when following a recorded track. To get the recorded track time as your ETA data, go to the **Options-Preference** menu, and select the **Time** section. Under the heading **Time estimates based on**, turn the check box on entitled **Recorded Track Speed**. You'll see your time remaining in the Route view screen. This is the actual time it took you when you recorded the track. This includes any stops along the way.

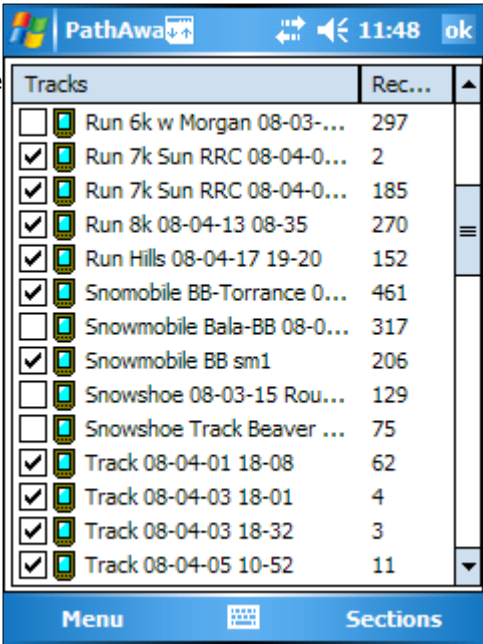

Remote Tracking

PathAway PRO provides the ability to send locations to others so they can see where you are. Others can view your location directly on their handheld or via Web server. You can also setup your handheld to retrieve the locations of others. This feature is very useful for applications such as group travel where you need to see where others in the group are; search and rescue, where searches need to pinpoint the victims location, or view the positions of other rescuers; asset and vehicle tracking; or any other purpose where locations of others are important. Since PathAway can also post your location to an http tracking service, Web-based Location Monitoring servers can track locations of PathAway handhelds. We provide a web service to test and view locations sent from and to PathAway.

There are two methods for sending and retrieving locations. SMS (Simple Messaging Service) or HTTP. Both methods require that you have a wireless data handheld. SMS communications requires that the device support Microsoft MAPI Mail services. Most Phone Edition handhelds have this capability. For Http, the handhelds must include capabilities to acquire data from the internet. This includes via cellular data or WIFI. If your PDA and separate cell phone have Bluetooth capabilities, you can connect the two to access the wireless data capabilities of the Cellular device. *Note: PathAway Support does not provide technical support for obtaining data connections.*

Sending your Location

PathAway PRO provides the ability to send locations to others so they can see where you are. Others can view your location directly on their handheld or via Web server.

There are two methods for sending location. SMS (Simple Messaging Service) or HTTP. Both methods require that you have a wireless data handheld. These handhelds include any cellular data capable or Wifi enabled handheld. If your PDA and separate cell phone have Bluetooth capabilities, you can connect the two to access the wireless data capabilities of the Cellular device. *Note: PathAway Support does not provide technical support for obtaining data connections.*

To Send your location, ensure you have a Wireless data connection, and connect to the internet. Next, select the main menu option **Remote->Send My Location**.

You will be presented with the “**Send My Location**” dialog:

In this dialog, you enter the following:

Send Addresses: This is the addresses to send the location to. For SMS, enter the cellular phone number of the recipient. For Http, enter the Web URL of the recipient server. In this example, enter the PathAway FindMe location by entering: <http://pathaway.com/cgi-bin/locpost.cgi>. This will enable you to test whether your location send is working properly.
Note: You can send to multiple locations by separating each address with a semi-colon `;`.

Format: The Format dropdown lists the available formats available to send. If you are sending via SMS directly to other PathAway handhelds, use the

PathAway format. Check with your Tracking Service provider for the required format to send in.

There are certain settings required in order to correctly send your location. To set this up, press the '...' button beside the Format dropdown.

The Send Format Settings dialog is for specifying your account information, and your identifier for the recipient to understand.

In this example, simply ensure the "Owner name" button is checked off. This will use your Owner name to send along with your current location.

Note: If you are uncomfortable send your Owner name, you can select "Other" and pick a name that will appropriately disguise you.

Press **Ok** in this dialog, then **OK** again in the **Send My Location** dialog to begin transmitting your location.

PathAway will transmit the location in the background. When PathAway has completed sending it will return either "**Location Send Successful**" message on the status line at the bottom of the screen, or will return an unsuccessful message.

If the send fails, check the error message received and attempt to resolve the problem. If there is not enough information, you can check the log file in your **\My Documents\PathAway** folder. It is entitled "**PathAwaySendLog.txt**". This log file contains a dump of the data being sent.

To see your location on a web page, on your PC, go to <http://pathaway.com/findme/> and enter your Owner name (or the "Other" name you entered). You will be shown the location you sent on a Google Map.

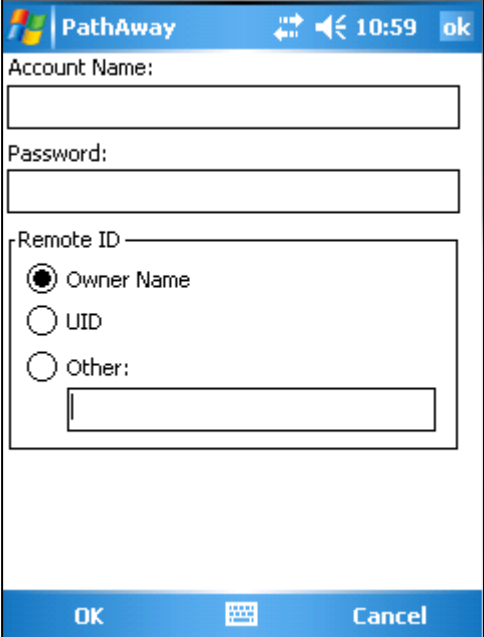

- "Account Name:" followed by a text input field.
- "Password:" followed by a text input field.
- "Remote ID:" followed by a group box containing:
 - A radio button labeled "Owner Name" which is selected.
 - A radio button labeled "UID".
 - A radio button labeled "Other:" followed by a text input field.

At the bottom of the dialog is a blue bar with "OK" and "Cancel" buttons, and a small "SEND MY LOCATION" button in the center.

PathAway FindMe Location of: Pat W

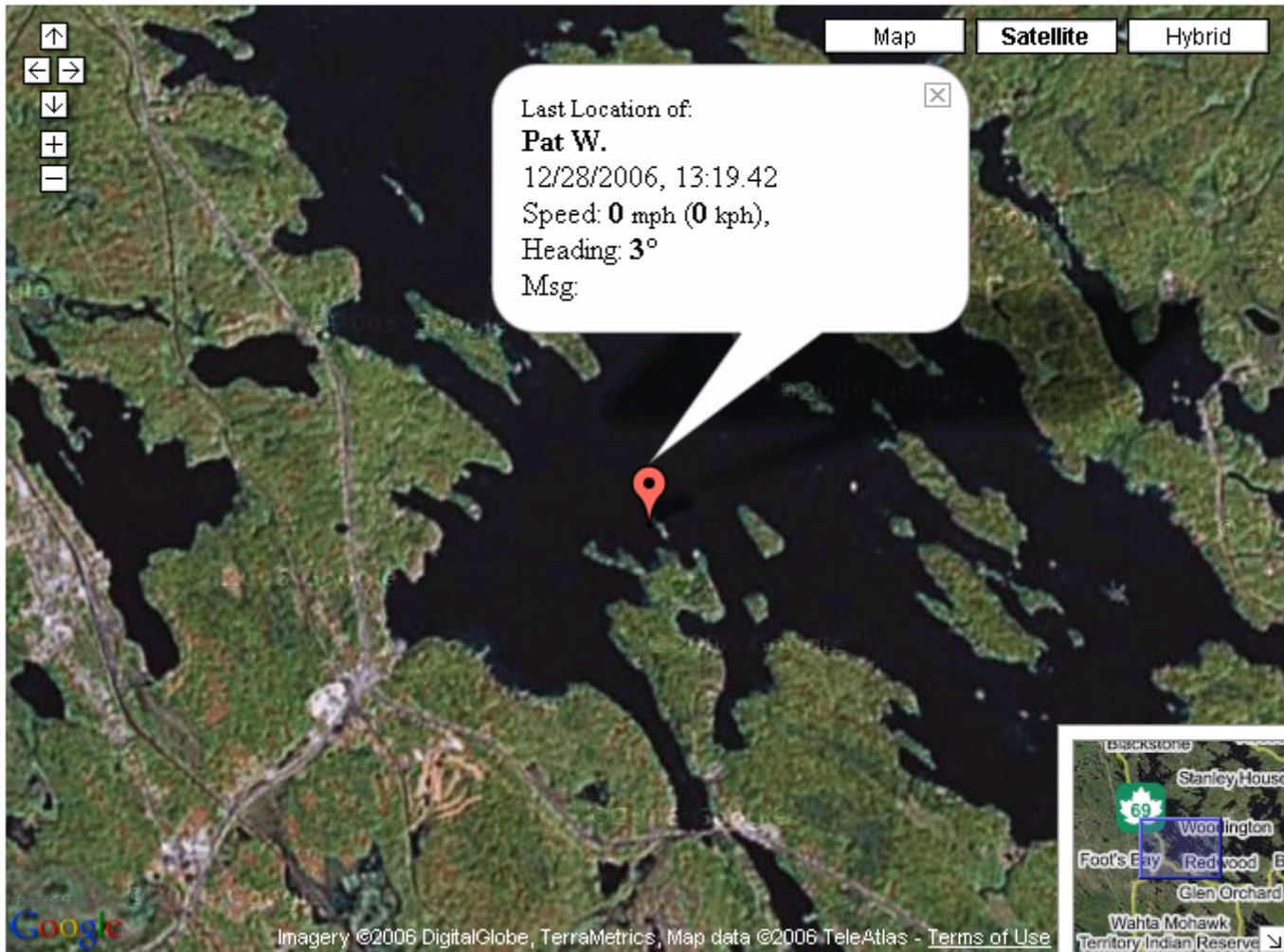

Note: The FindME page refreshes every 60 seconds, so updates to your location will be shown at regular intervals.

This activity has shown you how to send your location manually by issuing the "**Send My Location**" command. You can also have your location sent at regular intervals by setting up the "Automatic Send" feature. This is done in the **Remote->Remote Settings->Send Loc** dialog. Refer to the Reference section for details on this.

Next step is to retrieve locations from a tracking server to set PathAway up as a mobile location monitoring station.

Monitoring Remote Locations

The simplest way to retrieve a remote location is to request the location you just sent using the **"Send My Location"** command. To do this, you need to setup PathAway to Retrieve Remote Locations.

Setting up Remote Tracking

From the main menu select **Remote->Remote Settings**. In this dialog, select the **Retrieve Loc** section. You will see the options for automatically polling a server to retrieve locations on regular intervals. For this example, do not turn on the automatic polling.

Press the **"Settings"** button. This brings up the Retrieve Locations Settings dialog.

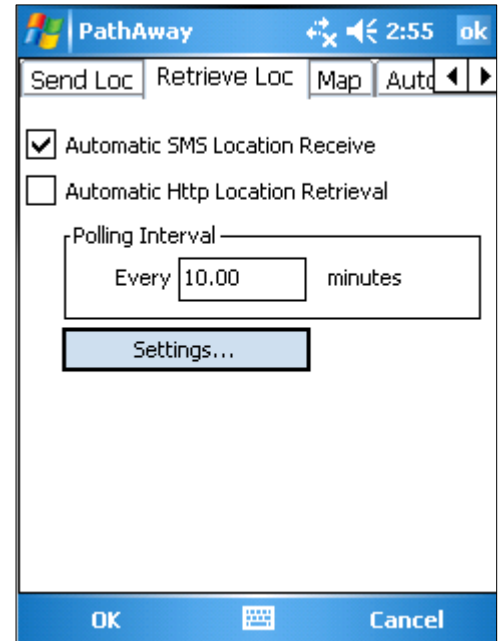

In the **Retrieve Location Settings** dialog, enter the **Format** as **PathAway** and the **Address** as <http://pathaway.com/cgi-bin/locpost.cgi> (same as send address).

Press the **'...'** button beside the Format dropdown. This dialog is identical to the **Send Format Settings** dialog. Select the **"Owner Name"** (or Other and the name you entered for the "Send My Location" command).

Press **Ok** from this dialog, and **Ok** from the **Retrieve Location Settings** dialog to return to the main map screen.

Ensure you disconnect from your GPS before proceeding.

Manual Retrieve Locations

To download the location you recorded earlier, select the **Retrieve Locations** option from the main **Remote** menu. PathAway will initiate the request in the background. When the location has been received a status line message will appear. If the retrieval is successful, then the message will be **"Received Remote Location"**, or if multiple locations are received, the message will indicate the number of new locations retrieved. If the retrieval is unsuccessful, then an error will appear on the status line. You can check the **\My Documents\PathAway** folder in the file **"PathAwayReceiveLog.txt"** to view the data log.

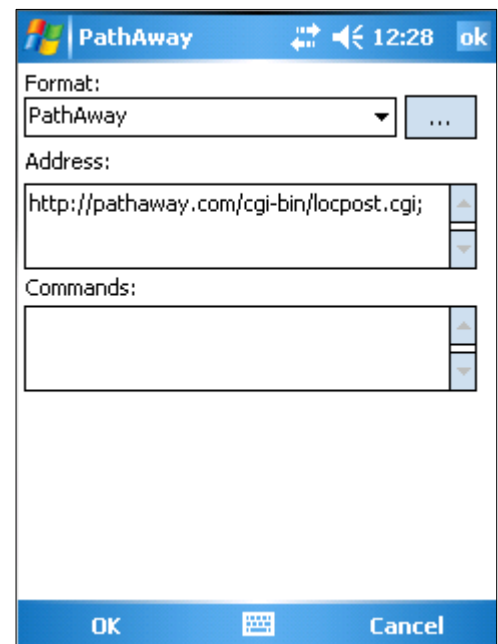

Viewing Remote Locations

Once received, you will see a colored label and pointer icon appear on the map screen in the location where you last sent your location.

If the location does not appear on the map screen, you can center the map on the location by selecting the main menu option **Remote->Center Active Remote**. Or you can also go to the Remote Tracking View screen from **Screens->Remote Tracking View**, and tap and hold on the name of the Remote and choose **"Show on Map"**.

By default the remote label will show an icon indicating the remote's direction of travel, and a label with the name and details about the remote. By default the label will show the name, elevation, heading, speed, and the time and date the remote data has been captured.
(Note: The date will not be displayed if it is today's date, and the speed and course will not display if the remote is stationary).

Changing the Remote Item Label

The labels for the remotes can contain a lot of information about the remote. This amount of information that appears on the map can be controlled in the **Remote->Remote Settings** dialog, under the **Map** section.

These options are explained in the reference section.

To prepare for the next section of the tutorial, turn off all the options except "Show Remote Locations", and "Show Name".

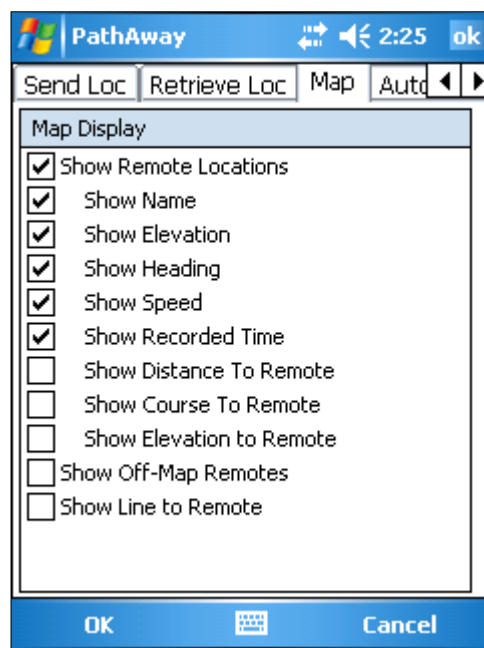

View Multiple Remotes

Most likely, you will be retrieving locations for more than one remote. To do this via SMS, is automatic since other remotes will SMS you their location with their Remote ID, and PathAway will add them to the list of remotes and display them on the map. For viewing Server-based multiple remotes, you will need to setup an account with the Tracking service. PathAway has a simple remote tracking server that you can setup at <http://pathaway.com/locmanager/>. Other supported services are as follows:

- Touratech: <http://www.ttqv.com>.
- TrakGPS: <http://trakGPS.com>

PathAway outputs some standard location sentences as well, so check with your tracking service for the format they require. If the format is not compatible, please contact us. The PathAway format is posted on our website, for any tracking service that desires to support PathAway format.

To view an example of multiple remotes, go back into the main menu and choose the "**Remote->Remote Settings**" option. Then select the "**Retrieve Loc**" option. Click on the "**Settings**" button.

The **Location Format Settings**, set the Address as <http://pathaway.com/cgi-bin/locman.cgi/>

Set the **Format** to **PathAway**, then select the '...' button.

Set the Account name to "**LocManDemo**" (without the quotes).

Leave the **Password** blank.

Set the Remote ID to "**Other**", and **clear the Other data field** of any text. This will get all of the available remotes.

Press **OK** until you return to the main map screen.

Select the main menu option "**Remote->Retrieve Remote Locations**".

Monitoring Multiple Remotes

The screen to the right shows approximately how the Remotes will appear on the Map screen. If you do not see the remotes, select the option "**Remote->Show Active Remote**". Then if you still are not viewing these remotes, select "**Remote->Show Next Remote**". Once you are viewing one, Zoom out until you can see the location of all 3. These remotes should appear within the bounds of the tutorial maps.

Now, Zoom in until only one (or none) of the remotes is visible. To monitor all of the remotes you can have PathAway automatically cycle through and center the map display on each individual remote on a time interval. To cycle the remotes, select the main menu option "**Remote->Auto Center Remotes**".

The default is to cycle the remotes every 10 seconds. To modify this interval, go into the "**Remote->Remote Settings**" dialog, **Auto Center** section, and change the time interval.

Modify Remote Label Attributes

You can see from the labels that all of the remotes are in different colors. These colors can be changed by editing the attributes of the remote. To change attributes, **tap and hold on the label**, and choose the label name in the menu, followed by **Edit Point...** This will bring up the **Remote Item Attributes** dialog.

In the **Remote Item Attributes dialog**, you can change the Text and the background color of the Remote by selecting the appropriate buttons.

You can also set a different display name for the Remote. Some Tracking servers require a long numeric id for the remote. Using this ID on the Remote label can obscure the map screen, and make identifying which remote you are viewing difficult.

In the case here, if you're editing the Remote ID "Michael J", setting the label to "Mike" will now cause the label on the screen to appear as "Mike" instead.

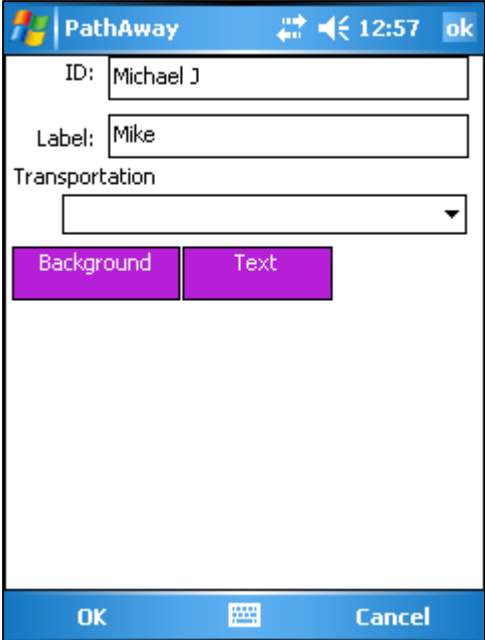

Keeping Pace

You can use PathAway as a PACE monitor for activities such as rally racing, sport training, and time-based arrival businesses such as shipping, tour guide operations, and aviation. Essentially this feature monitors your speed and distance vs your pre-defined average speed and distance. You can even pace against a previously recorded track, or use the distance from a plotted route.

To setup for Pace Monitoring, you'll need to launch the **Preferences->Pace** dialog, set the desired pace targets, then edit the **Pace Dashboard** items to have the Pace Data show up on the screen.

The following example will show you how to setup PathAway to keep pace with an average speed of 30 miles/hr. (You can set whatever speed you would like to travel at depending on your mode of transportation)

Setting up for Pace Monitoring

First, select the main menu item **Options->Preferences**. Next select the **Pace** section. You will see a screen as it appears on the right.

From the **Monitor Pace By** section, choose "Average Speed" from the drop-down.

Notice the "**Correction Distance**" option on this screen. This option allows you to setup a "catch up" distance if you fall behind. PathAway will show the "Target Speed" on the dashboard. This "Target Speed" is the speed you must travel in order to catch up (or slow down) to your specified average speed.

Set the **Correction distance** to **1 mile**.

Press Ok to return to the main map screen.

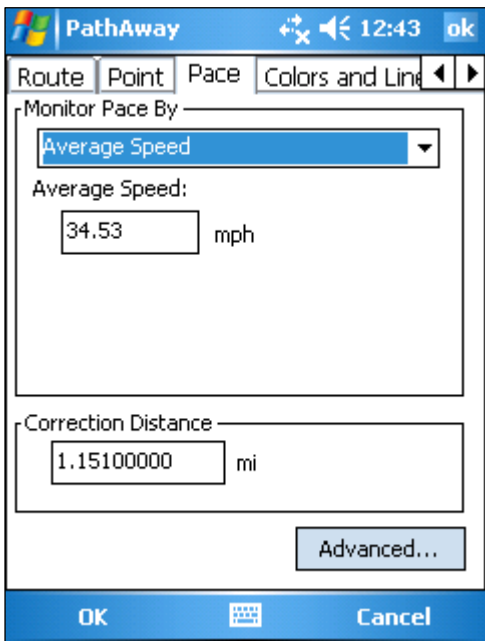

Next, setup the Dashboard to display Pace information.

To do this, tap and hold on an existing Dashboard item (like the "Latitude/Longitude setting, or any yellow "tick" mark on the side of the screen. The **Dashboard menu** will popup.

On this menu, select the the "**Pace Info >**" sub menu.

The options here are:

- "**Speed Delta**": Speed difference between your Average Speed and the preset "Average Speed". Up Arrow means you're too Slow (ie Speed Up), Down Arrow means "Too fast" (ie. Slow Down)
- "**Time Delta**": Time difference between your Average Speed and the preset "Average Speed". Up Arrow means you're too Slow (ie Speed Up), Down Arrow means "Too fast" (ie. Slow Down)
- "**Distance Delta**": Distance ahead or behind of target position.
- "**Target Speed**": This is the speed you need to travel at for the fixed distance setting in order to recover to the target Average Speed.

For the tutorial, assume we are interested in the difference between our current average speed and our target average speed. So, from the Dashboard select **Speed Delta**.

Note: after you select this option the Tic mark may remain. This is because, there is no data to show, so it is pointless for the dashboard to obscure the screen. Once you start to move, the Speed Delta data will pop out of the corner of the screen.

Now, tap and hold on another Dashboard Tic mark. This time select the "**Target Speed**" option.

Now go out and start traveling. Connect the GPS and watch the **Speed Delta** and **Target Speed** change as you move.

Terminology

Dashboard

Customizable Border around navigation map screens. Contains useful travel statistics and information. Dashboard items can be modified via **Tap and Hold** on a particular item, and selecting a new data item from the Popup menu. See [Dashboard-Context Menu](#).

GPS

Global Positioning System uses a series of satellites to transmit data to receivers enabling them to accurately pinpoint their location and elevation on earth. Originally developed by the U.S. Department of Defense as a military system, GPS has become a global utility. It benefits users around the world in many different applications, including air, road, marine, and rail navigation, telecommunications, emergency response, oil exploration, mining, and many more.

PathAway utilizes connections to GPS devices to provide accurate positioning data.

Icons

Icons in PathAway can be created and modified by using the [PathAway Tools – Icon Manager](#). Original Icons can be created from a paint program in Jpeg or BMP format and imported into your Icon database. These icons can then be used in PathAway to mark Points.

Map Data

Map Data refers to a database containing a map. The Map Manager is used to create maps for PathAway. The current version runs under Windows 95, 98, 2000, XP, ME or higher. Original maps can be in Jpeg, BMP, PNG, GIF, or TIF format. You can create your own maps in a Paint program, or acquire the maps through scanning, CD-ROM, or download from the Internet. You must ensure you do not violate copyright rules applied for the maps acquired. In the Map Manager you can enter the Long/Lat coordinates for the top-left and bottom right corners of the map, as well as the color depth. Gray shade, 16 color, 256 color, or 64 million colors (depending on capabilities of your device). Maps can be as large as the user desires providing there is enough memory on the handheld. Maps should be in longitude and latitude format. Meaning the actual curvature of the map is stretched onto a flat surface and all longitude and latitude lines are straight.

Pace

Pace Monitoring. Monitor your current rate of speed against a pre-defined rate.

Points

Points are locations marked by the user. Each point can be identified by a name, icon, and description. The icon you choose for your point, will be displayed on the map. In PathAway, points are stored in the Points database. You make create multiple points databases to store points. To Create and Edit these databases, go to the [Points Dialog](#), and select [Options-Edit Databases](#).

Proximity

While traveling, PathAway will display the points on the map that are in close proximity. If following a track, the distance to the closest point on the track, and the distance to the end of the track are displayed.

Simulate

Simulates a route by moving the map to points along the route in sequence until the end of the route. Use the simulate to verify routes you've created, or to review tracks after they've been recorded.

Remotes

Refers to locations acquired via Remote Tracking features. Remotes can be captured via retrieval from a Tracking Server, or directly from other devices via SMS.

Remote Tracking

Remote tracking refers to monitoring the position of others. PathAway can act as a Remote Tracking Monitor by configuring it to retrieve locations from a Remote Tracking Server, or receive locations directly from other devices via SMS.

Routes

Routes can be created by linking points together in a sequence. When following a route, the distance to next point, and time and distance to destination are displayed. Also, the distance and direction off of the route is shown.

Transportation Mode/Activity

Define your mode of transportation or activity, for easy searching for routes and tracks. Time Estimates can be made by the default vehicle speed or a custom speed you choose. Vehicles are currently defined PC-side.

Trips

Trips in PathAway are a collection of Routes, Tracks, and Points combined together to provide all the data necessary to navigate for a specific purpose. A trip may be an interesting hiking adventure, a Geocache hunt, a nautical trip, or a guided sightseeing tour.

Tracks

Tracks can be created by recording GPS movement. These tracks can then be "Followed" to perform as an accurate guide for the travel.

WebMaps

WebMaps is a feature which allows you to download maps on-the-fly while navigating via GPS. WebMaps accesses various Web Map Servers to extract portions of the map to fill the screen.

Reference

Navigation Screens (Screens Menu)

The main screens of the program are the navigation screens used for displaying maps, and other travel and location information. The screens are all composed of a map viewing area surrounded by a customizable **dashboard**. The dashboard can also be completely removed from the view in the "**Screen**" menu. There are a number of different screens available for targeted use. They are shown as follows:

Full Screen Map View

Utilizes most of the screen to show as large a map area as possible. Long/Lat, speed, elevation, and direction of travel are displayed. This data is the "navigation" data in the program.

In this view, by default, the dashboard shows as follows:

- Upper left: Elevation
- Upper Middle: Course
- Upper Right: Speed
- Bottom Left: Location, overlaid by Proximity and Alarm information.
- Bottom Center: Current Time
- Bottom Right: Map Range

Tracking View

Shows the map and navigation data. Default travel stats are related to information specific to your current trip. Default settings are:

Upper Left: Elevation

Upper Middle: Course

Upper Right and down: current, average, and maximum speed.

Left side: trip time and distance (odometer)

Proximity View

Shows the map and "navigation" data, plus full info for point and route proximity. Time and distance to destination, and next point on track are shown. Position off or on track is also displayed.

Route View

Shows the map and "navigation" data, plus full info for point proximity. As you approach a point, distance from and course to are displayed. Points in proximity are displayed by closest point.

Point View

Shows the map and "navigation" data, plus access to the point/route and track databases. Useful for selecting items from the databases and displaying them on the map or placing them into a route. Details such as Position, Proximity, Elevation, Time, Leg Time, Leg Distance, and Leg Speed can also be displayed.

Tip. You can also traverse through the screens by pressing hard key 2.

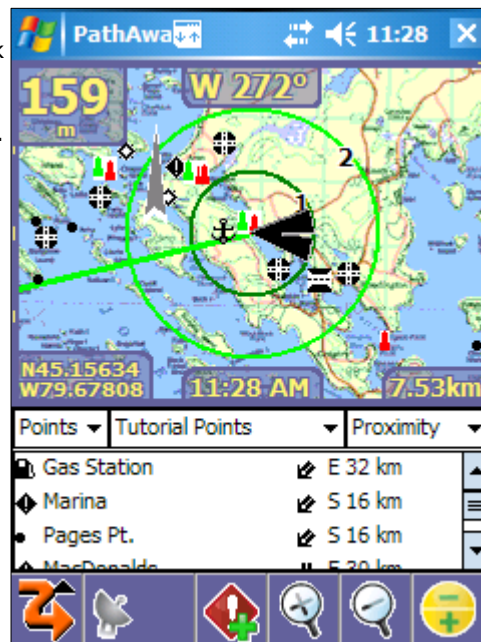

Compass View

Shows the navigation Compass and selected "navigation" data.

The Compass view is customizable. The screen can display data in a "Tiled" format, or a single Compass in full screen.

By Default, the Compass view shows the following information by default:

Top-Left: Heading Compass

Top-Right: Next Point navigation Compass

Left under heading Compass: Primary Location Coords.

Plus: Time, Date, Speed, Elevation

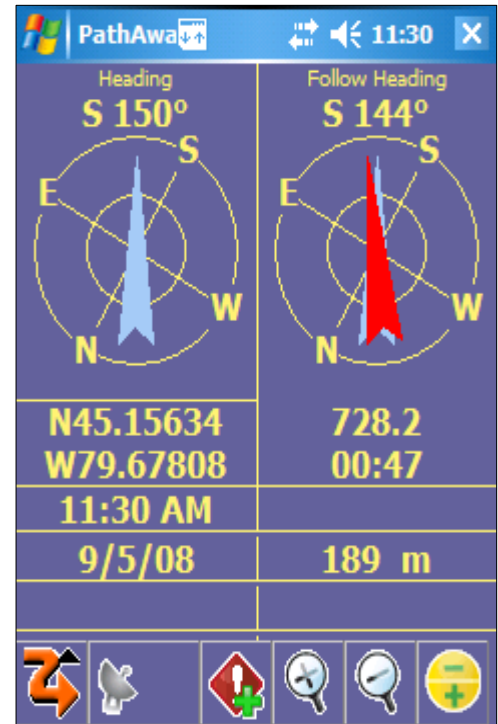

Profile View

Shows Elevation and speed profiles for the current Route or Track Log.

Green Shaded area is the elevation profile.

Double Vertical line indicates the current position relative to the current route position.

Modify the settings for the Profile View using the Tools menu. To access the

Tools menu press the (-/+) icon or press the **Chooser**  command key.

Options from the Tools menu are:

Tracking View: Show the profile for the current Track Log.

Route View: Show the profile for the current route being followed. Note: The route must have some Elevation data for the profile to show. If you are following a Track Log, it will have elevation data.

Show Speed: Toggle the Speed Profile On/Off

Zoom to Fit: Fit the entire profile in the screen.

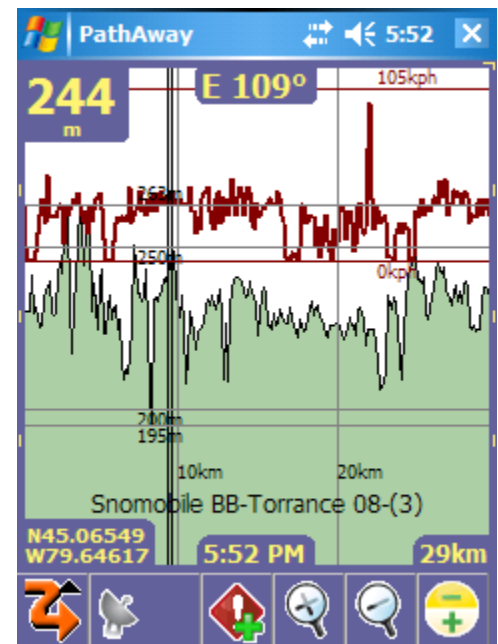

GPS Sky View

Shows a Sky view circle showing each SVID and it's relative location in the sky. Also show fix and signal strength information.
Red Symbols indicate a GPS Fix, white symbols indicate no signal, gray indicates a weak signal (no fix).

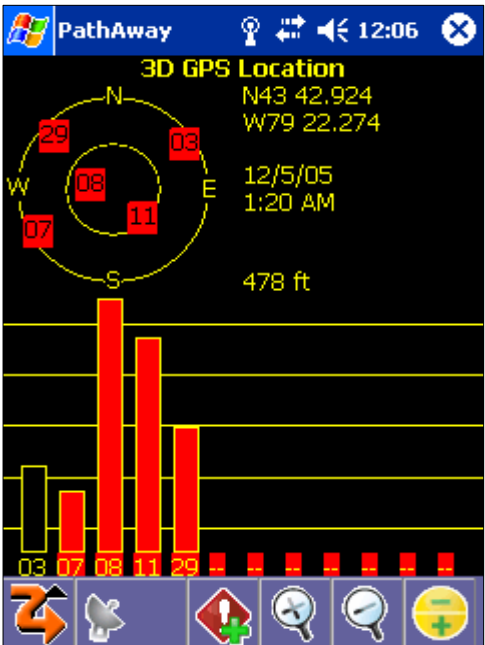

Satellite Data View

Shows Details of Satellite data. Each satellite detected is listed. Columns are as follows:

Svid: Satellite Vehicle ID. This is the identifier number for the satellite.
255=undefined.

SNR: Signal to noise ratio in Db Hz. -1 if no signal

Elevation: Elevation in nautical miles above mean sea level.

Azim: Azimuth, in Degrees (relative to TRUE Magnetic North)

E: Ephermis valid. 1 = yes, 0 = no

D: Differential Fix: 1=yes, 0=no

U: Satellite is Used in determining location.1=yes,0=no

R: Satellite is Signal Strength is Rising. 1=yes, 0=no

svid	snr	elev	azim	e	d	u	r
3	-1	16	56	0	0	0	0
7	-1	2	236	0	0	0	0
8	4600	63	293	1	0	1	0
11	-1	44	143	0	0	0	0
13	-1	4	202	0	0	0	0
19	-1	51	52	0	0	0	0
26	-1	9	327	0	0	0	0
27	4300	69	207	1	0	1	0
28	4300	39	292	1	0	1	0
29	-1	14	317	0	0	0	0
255	0	0	0	0	0	0	0
255	0	0	0	0	0	0	0

At the bottom of the screen is a toolbar with icons for navigation, location, and zooming.

Remote Tracking View

Shows the map and list of Remotes. Remotes are listed showing distance and heading to. **Tap and hold** on an item to bring up the context menu for commands to issue on the remote item.

Remote locations are locations sent to the device via SMS or from the "Remote->Retrieve Locations" command. See the tutorial section on Remote Tracking for more information.

Tip. You can also traverse through the screens by pressing **hard key 2**.

Navigating without Maps

PathAway works with or without maps. When used without maps, PathAway will display all points in a virtual Longitude and Latitude world. You can Zoom In and out to increase and decrease the Scale factor of your view. If you have points, routes, or Tracks defined, PathAway will display them on the screens. GPS connectivity works well with or without maps.

When the Choose Map button +/- is not highlighted , you can increase or decrease the view range of the virtual map. In this case, The scale zoom buttons () do the same thing.

Navigating with Maps

When navigating with maps, PathAway will center the map on your current location. When not connected to the GPS, you can scroll the map to view different portions.

To scroll the map, Tap down, then drag the stylus on the screen to scroll the map in the direction you want.

You can also set the program into **Directional Scroll** mode via the **Tools-Directional-Scroll Map** command. (The **Tools** menu is the right command key. Activating **Scroll Map** mode will change the directional keys to move the map around rather than zoom in and out.

Navigating with a GPS Device

PathAway embedded GPS device, as well as any NMEA0183 v2.0 or higher compatible GPS device. This encompasses the majority of GPS devices on the market. Delorme Earthmate™, and Tripmate™ proprietary protocols are also supported. A GPS is not required to use the software. A GPS device can be cable or infrared. Special serial cable can be purchased from GPS device manufacturer. A handheld device serial cable adapter can also be purchased separately. Some devices may come with the required cables for connecting to your handheld device. See **PathAway.com Links** section for information and links to get your device attached to a GPS.

Current location on map is shown by the cross-hairs in the center of the map window or with an arrow showing direction of travel. When connected to a GPS, direction is shown by course required to reach the next point on route.

To navigate with your own maps, you need to convert and install them into PathAway using **PathAway Tools - Map Manager**. You can acquire maps from online web mapping sites, or scan them from paper maps, use digital pictures, or get maps from CD-ROM.

In order to use maps with a GPS, you need to calibrate them to their proper geographic (longitude/latitude) coordinates. This can be done in **Map Manager** by specifying the top-left and bottom-right coordinates of the map, or in PathAway using positions of known points. Refer to **Calibrating Maps** for more information.

Once calibrated, **PathAway** will center the map to your current location. As you move, the map is re-centered to show your position. If you are recording your track, you'll see a blue (or dark gray) line showing your line of travel on the map.

Main Menu

The following menus are available from all Navigation screens. Select the PathAway main menu by pressing the Main

menu toolbar icon  or via the **Menu**  (left command button) key. The menus will be different depending on whether you chose the **Standard Text Menus**, or the **Finger Touch** menus. Standard menus are simple cascading text menus as found on most Windows Mobile applications.

The **Finger Touch main** menu is a simple way to traverse through the various options. As well, the menus are drawn around the maps so you can continue to navigate while making menu selections. This is useful when you can only sometimes you may only keep your eye on the screen for a few seconds at a time.

The menu consists of a toolbar at the bottom of the screen for moving around. These include options for cancelling the menu, moving back to the top menu, up to previous menu, and favorites menu.

The menu options are shown around the edges of the screen overlaying the map. **Tap** on any of the options to traverse to the next menu (indicated with a '>' after the menu name), or to select one of the commands. Tap and hold on the menu item to add the menu item to your "Favorites" menu.

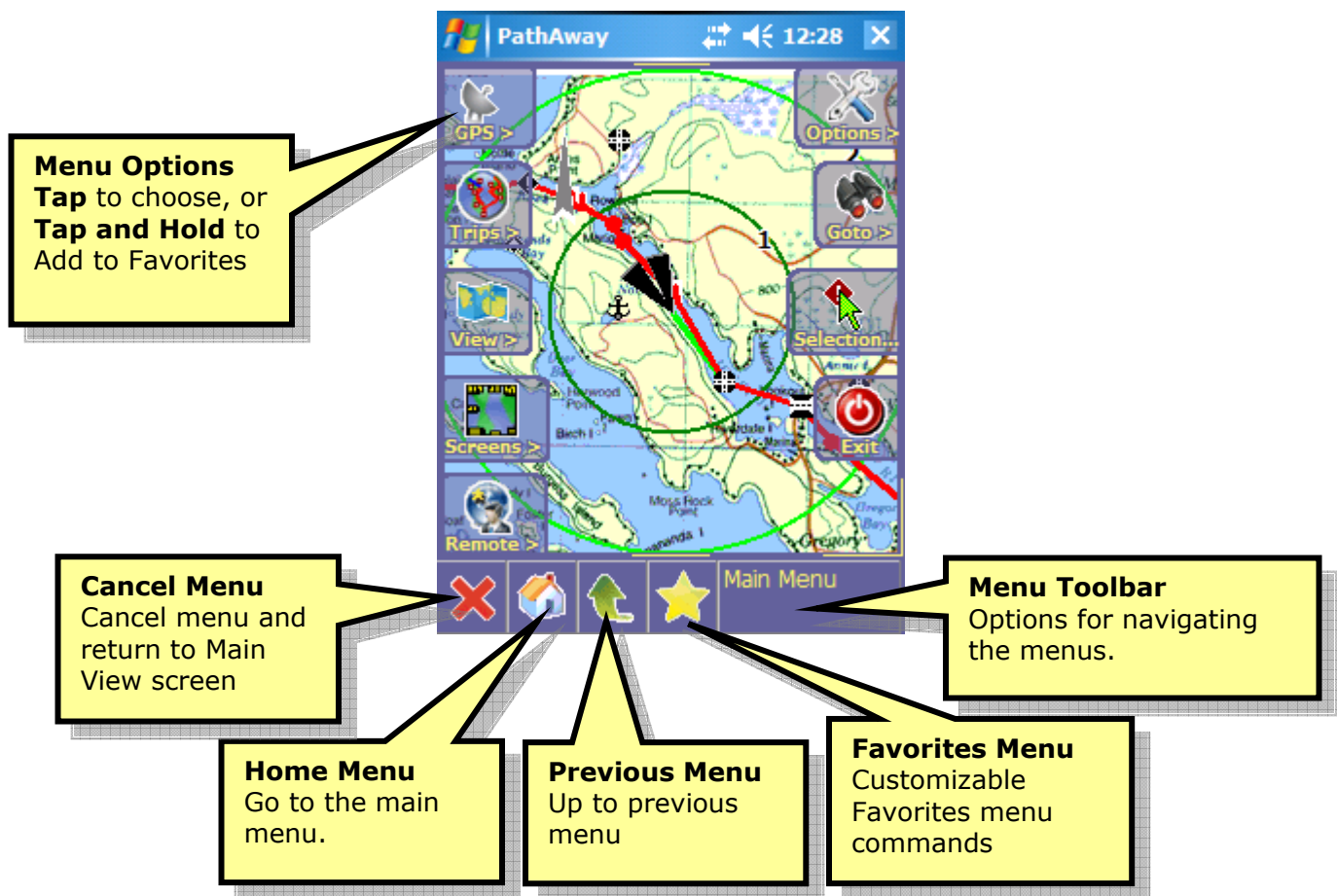

Favorites Menu

The Favorites menu provides quick access to your most commonly used commands. It is customizable so you can add your favorite commands or remove commands you don't use.

To add a command to the Favorites menu, simply **Tap and Hold** on any Finger Touch Menu item and choose **Add to Favorites** from the menu.

In the Favorites menu, **Tap and hold** on a Favorites command item to make modifications. A menu will popup with the following available commands:

Name	Description	Action
Remove:	Remove the item from the favorites menu.	
Move Up/Move Down:	Change the position that the favorite item appears in.	
Restore Defaults:	Restore the favorites menu to its original settings.	

GPS Menu

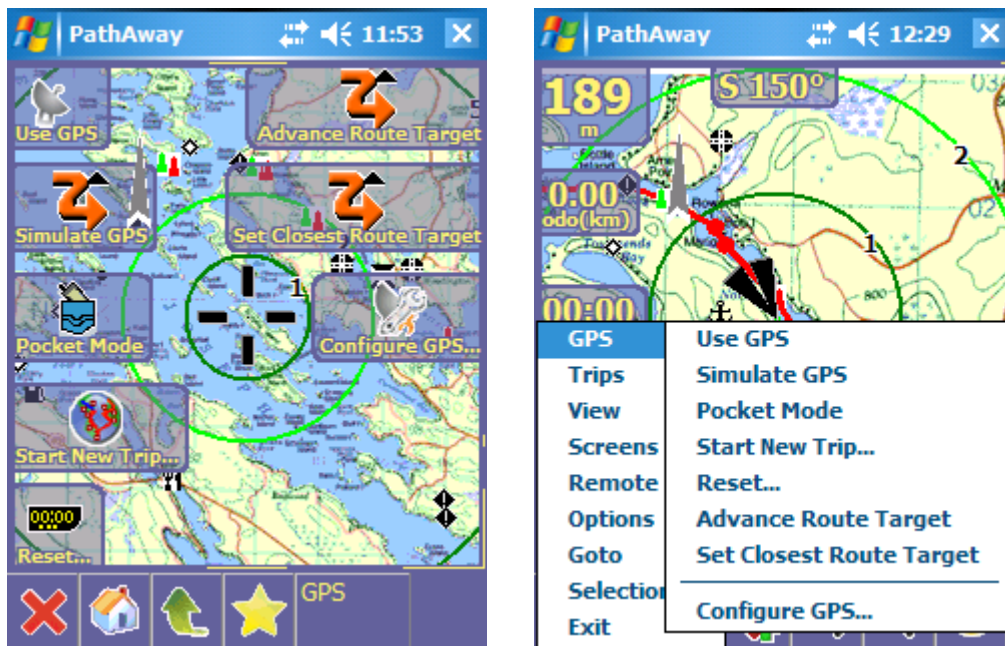

	Use GPS	Controls connection to GPS device.
	Simulate	Simulates a route by animating travel along the points of the route.
	Pocket Mode	Turns off screen and locks keys but continues GPS tracking. This feature enables you to track your way while reducing battery consumption as much as possible. Locking the screen and keys allows you to put your handheld in your pocket without the worry of commands being accidentally pressed. Most handhelds will still communicate with Bluetooth GPS devices even if they're in your pocket. To exit Pocket Mode and return the program to normal use, you must enter a 2 key sequence. This sequence is usually 2 different hard keys on the device. These are the customizable function keys. For Smartphone/Standard devices, Pocket Mode can be exited via 'Q' then 'P', or via '1' then '3'.
	<u>Start New Trip...</u>	Start a new trip. Options to start with a new track log, or continue current, and choose a new route to follow.
	End Trip	Clear the track log, reset odometer. Next connection will start with a new track log.
	Advance Route Target	Move to the next route point to navigate to. Available when Manual Route Targeting is set. (See Preferences->Routes)
	Set Closest Route Target	Reset the Route Target point to the nearest Route Point in the direction of travel. Available when Manual Route Targeting is set. (See Preferences->Routes)
	<u>Configure GPS...</u>	Setup for GPS device. Choose device type. Confirm communications.

Trips Menu

Trips in PathAway are collections of Routes, Track Logs, and Points stored in a single entity. Trips are useful as a container for certain activities such as a hiking tour, geocache search. Trips import and export in full to GPX and Google KML files.

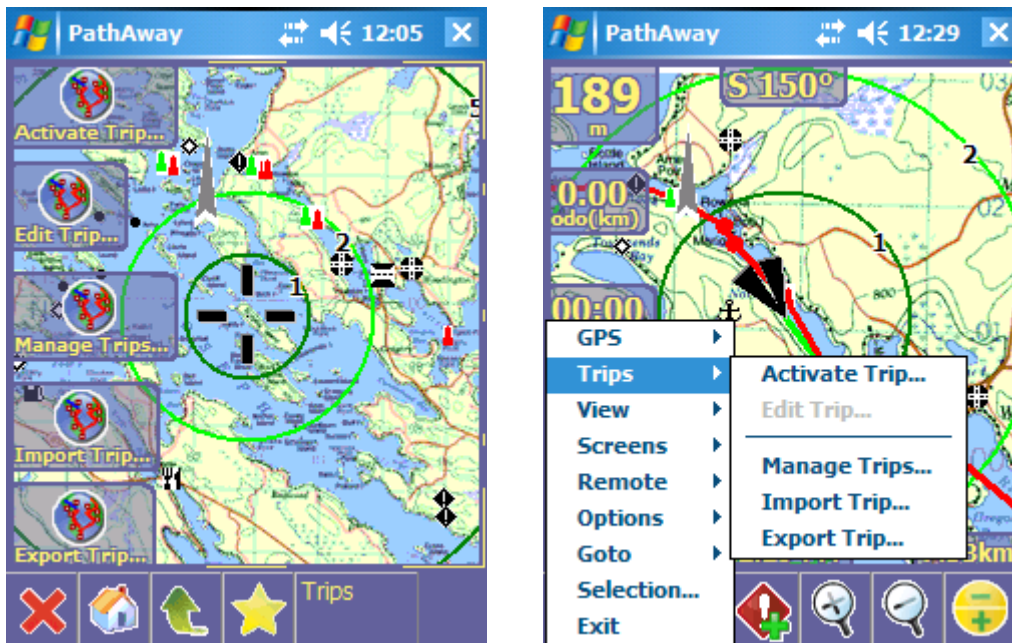

Activate Trip...	Choose a trip to activate for use. All routes, points, and track logs for the Trip will be displayed on the screen. When selecting a route for the trip, only the routes stored in the trip will be shown.
Edit Trip...	Edit the details of the current trip. Brings up the Edit Trip dialog
Manage Trips...	Manage all of the trips available on the device. Create new trips, add items to trips, drag items into the trip etc.
Import Trips...	Import Trips from GPX or KML files.
Export Trip...	Export a trip to a GPX or KML file

View Menu

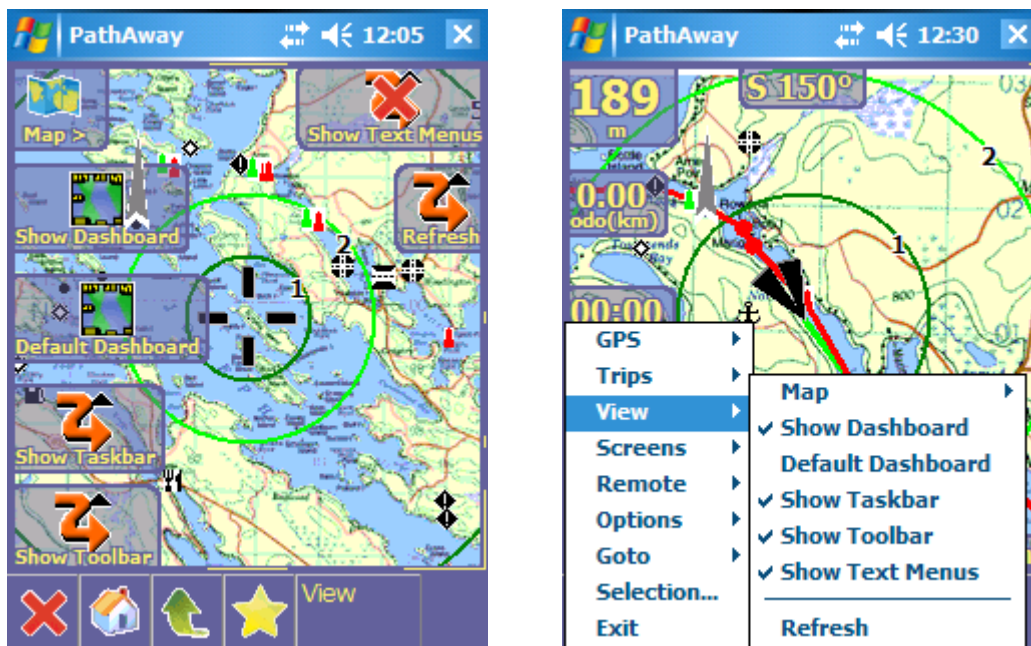

Map >	Show view options for the map screen.
Show/Hide Dashboard	Turn Dashboard On/Off.
Default Dashboard	Restores original Dashboard for current screen.
Show Taskbar	Turn Top taskbar on/off
Show Toolbar	Turn Bottom toolbar /on/off. When the toolbar is hidden, you can access the toolbar by tapping on the bottom of the screen (between dashboard items), or by pressing the Tools button (right command button).
Toggle Text Menus	Toggle between iconic toolbar and text only bottom menus. Left button calls up main menu, right button displays menu of toolbar options.
Refresh	Force PathAway to enumerate all maps, and databases on the registered folder locations. This feature can be used if PathAway does not detect the addition or removal of maps or databases from outside the application.

View->Map Menu

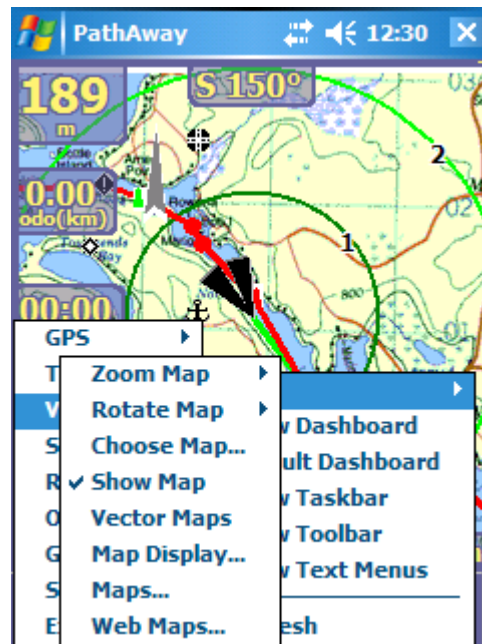

Name	Description	Action
Zoom Map >	Menu options for zooming in and out of maps	For all Taps.
Rotate Map >	Map Rotation menu options	For all Taps.
Choose Map >	Brings up list of all available Maps within the current location bounds. Select the map name to display it on the screen.	
Show/Hide Map	Remove the map from the screen or show the current map if it has been hidden. If the map is hidden then other map types such as vector or web maps may be shown in it's place.	
Vector Maps	Show any Vector maps located within the current location bounds.	
Map Display...	Brings up Map Display Preferences Dialog.	
Maps...	Go to the Maps dialog to choose other maps not within the bounds of the selected area. Same as selecting the main menu Options - Maps...	
Web Maps...	Management of Downloadable Maps from the Web. Maps can be downloaded via various Web Map Servers. This option allows you to choose which service to use and whether to automatically download maps for the viewable area of the map.	

View Menu->Map ->Zoom Map >

Contains zooming options for maps,

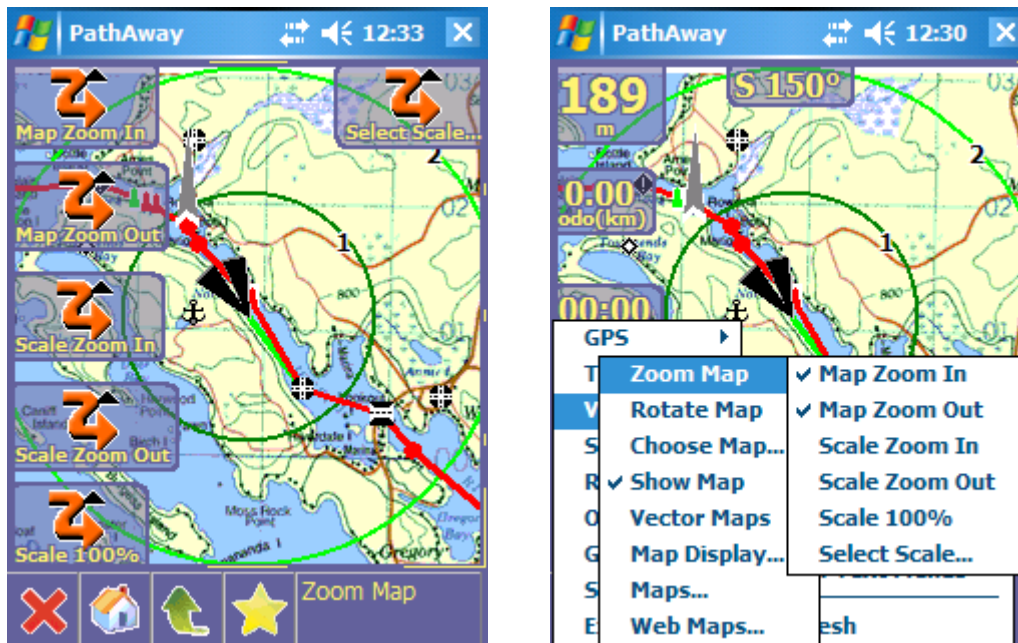

Name	Description	Action
<Closest Map>	Displays the name of the current map, if any	none
Map Zoom In	Zooms into the next map under the selected location.	For all Taps.
Map Zoom Out	Center map and Zoom out to the wider area map.	For all Taps.
Overview Map	Displays the overview map.	
Scale Zoom In	Expands the pixels of the current map to show a close up view of the area.	
Scale Zoom Out	Shrinks the pixels of the current map to show a wider view of the area.	
Scale 100%	Draws the map in its original scale.	

View Menu->Map ->Zoom Map ->Rotate Map

Contains rotation options for maps.

Note, if the Preferences are set to Auto Rotate, then the map will automatically rotate upon the next location movement.

Name	Description	Action
<Closest Map>	Displays the name of the current map, if any	none
Rotate Left	Rotates the map 90 degrees to the left	
Rotate Right	Rotates the map 90 degrees to the right	
Rotate 180	Rotates the map 180 degrees	
North Up	Rotates the map so North is facing up	
East Up	Rotates the map so East is facing up	
West Up	Rotates the map so West is facing up	
South Up	Rotates the map so South is facing up	

View Menu->Map->Choose Map >

Shows all the maps that fall within the current location. Maps are ordered from highest range to lowest in relation to the current map. The (*) indicates the current map.

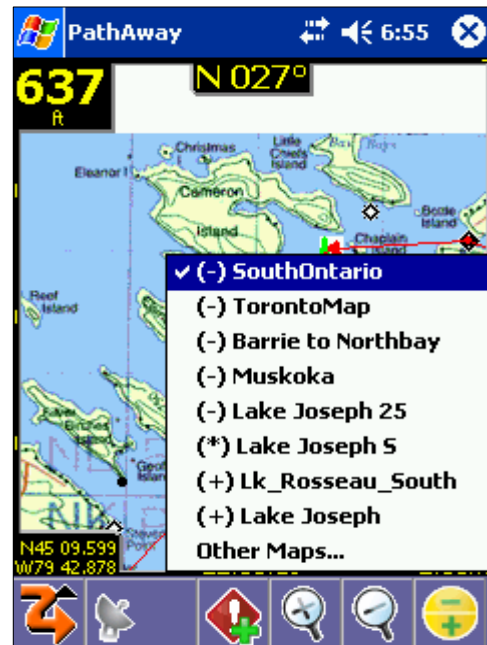

Name	Description	Action
(+) <Map Name>	Name of Map available to Zoom Into	
(-) <Map Name>	Name of Map available to Zoom out to	
Other Maps...	Displays the Maps dialog.	

Screens Menu

Options for various screen views.

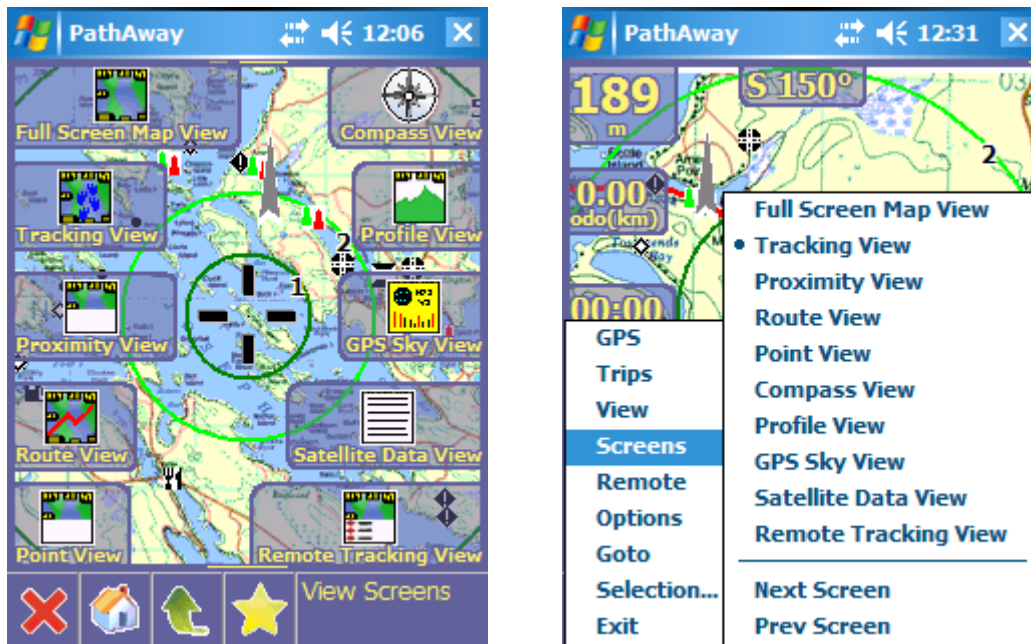

Full Screen Map View	Shows Full Screen map view .
Tracking View	Shows Tracking view .
Proximity View	Shows Proximity view .
Route View	Shows Route View .
Point View	Shows Point View .
Compass View	Shows Compass View
Profile View	Show the Elevation and Speed Profile view. Active Route or Track Log required.
GPS Sky View	Shows GPS Sky View. GPS must be in use.
Satellite Data View	Shows Satellite Data View. GPS Connection required
Remote Tracking View	Shows Map Screen, and list of Remotes and their proximity.

Remote Menu

The Remote menu contains commands for sending your location, as well as retrieving remote locations of others. Others can view your location directly on their handheld or via Web server. You can also setup your handheld to retrieve the locations of others. Since PathAway can also post your location to an http tracking service, Web-based Location Monitoring servers can track locations of PathAway handhelds. We provide a web service to test and view locations sent from and to PathAway.

There are two methods for sending and retrieving locations. SMS (Simple Messaging Service) or HTTP. Both methods require that you have a wireless data handheld. SMS communications requires that the device support Microsoft MAPI Mail services. Most Phone Edition handhelds have this capability. For Http, the handhelds must include capabilities to acquire data from the internet. This includes via cellular data or WIFI. If your PDA and separate cell phone have Bluetooth capabilities, you can connect the two to access the wireless data capabilities of the Cellular device. *Note: PathAway Support does not provide technical support for obtaining data connections.*

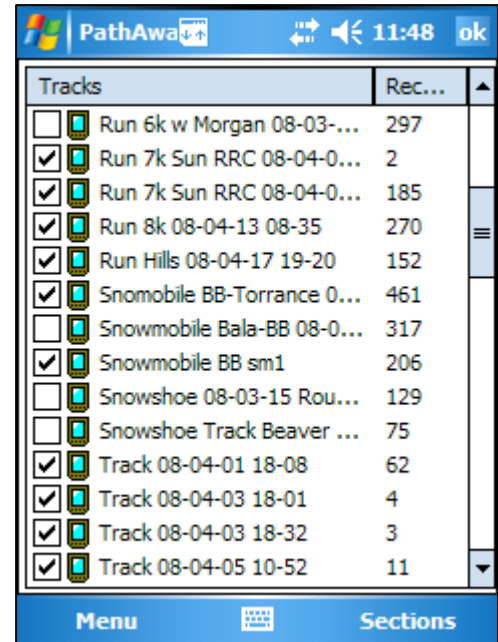

Send My Location...	Moves location to the start or end of the active route.
Retrieve Locations...	Moves location to the start or end of the active recorded track.
Remote Locations...	View or modify all retrieved remote locations. See Remote->Remote Locations Dialog.
Remote Settings...	Setup Remote Tracking, modify remote tracking map display, and user interface.
Goto Active Remote	When multiple remotes are being tracked, there is always one remote that is the Active remote. This option will center on the remote that is currently active.
Goto Next Remote	Center the map on the next remote. This remote then becomes the Active Remote.
Goto Previous Remote	Center the map on the previous remote. This remote then becomes the Active Remote.
Auto Center Remotes	Cycles centering the map on each remote at a pre-defined time interval.
Enable Remote Tracking	Enables or disables the automatic remote locations retrieval.
Enable Remote Send	Enables or disables the automatic remote send location.

Options Menu

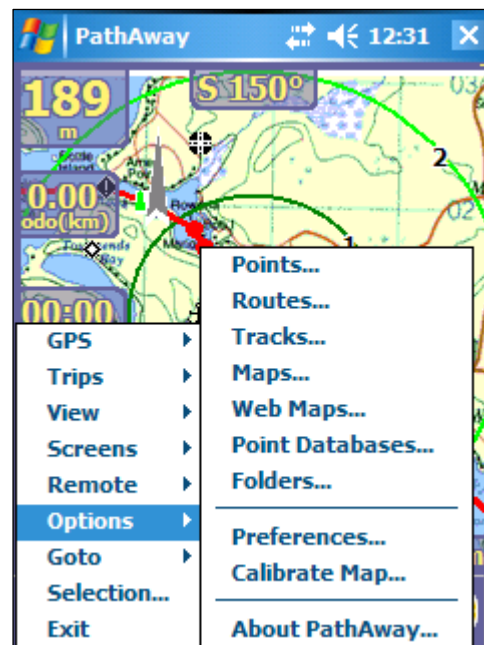

Points...	Management of Points. Shows list of points. Options to Create new points, delete, edit individual points, Sort, find, and go to selected points on map. Beam points to others.
Routes...	Management of Routes. Shows list of routes. Options to Create new routes, rename, delete, edit route points, duplicate, join 2 routes together. Beam route to others. Select a route to display on the map.
Tracks...	Management of Tracks. Shows list of recorded tracks. Options to rename, delete, edit track points, duplicate, join 2 tracks together. Beam tracks to others. Select a track to display on the map.
Maps...	Management of Maps stored on the handheld or expansion card. Shows list of maps. Options to edit map location details, Display map, delete maps, beam maps to others.
Web Maps...	Management of Downloadable Maps from the Web. Maps can be downloaded via various Web Map Servers. This option allows you to choose which service to use and whether to automatically download maps for the viewable area of the map.
Point Databases...	Management of Points databases. You can store points in multiple databases and show/hide databases.
Folders...	The Folders dialog allows you to specify the file folders that PathAway uses to look for Maps, Point, Route, and Track databases.
Preferences...	Settings for options such as units of display, track recording options, map display options, time estimation settings, alarm settings, and GPS configuration.
Calibrate Map...	Adjust map location coordinates by selecting 2 known points on the map. Map location is adjusted by distances between the two points, by nudge controls, or by setting the top-left and bottom right longitude and latitude coordinates.
About PathAway...	Information about PathAway. Registration key entry.

Goto Menu

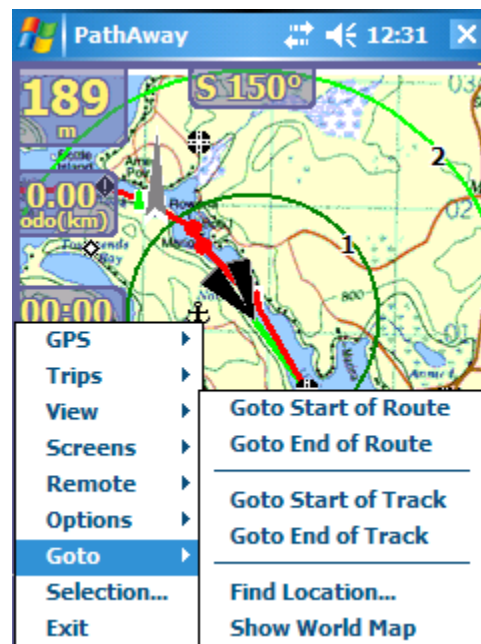

	Go to Start/End of Route	Moves location to the start or end of the active route.
	Go to Start/End of Track	Moves location to the start or end of the active recorded track.
	Find Location...	Find specific location. Enter specific location coordinates, lookup an address online, find a point. Once the location has been found, you can center the map on it, add it to a route, or create a new point.
	World Map	Display built-in world map. This is the default view if no maps are installed, or found at the current location.

Context Sensitive Popup Menus

Tapping on PathAway screen brings up a context menu depending on the item selected. Tapping on the map brings up the Map Popup Context menu. Tapping on a dashboard item brings up the Dashboard Popup menu options.

Map Popup Menu

Tapping on the map brings up a context sensitive menu. Tapping on an existing point will display the current location coordinates, the closest point name, and a menu of options.

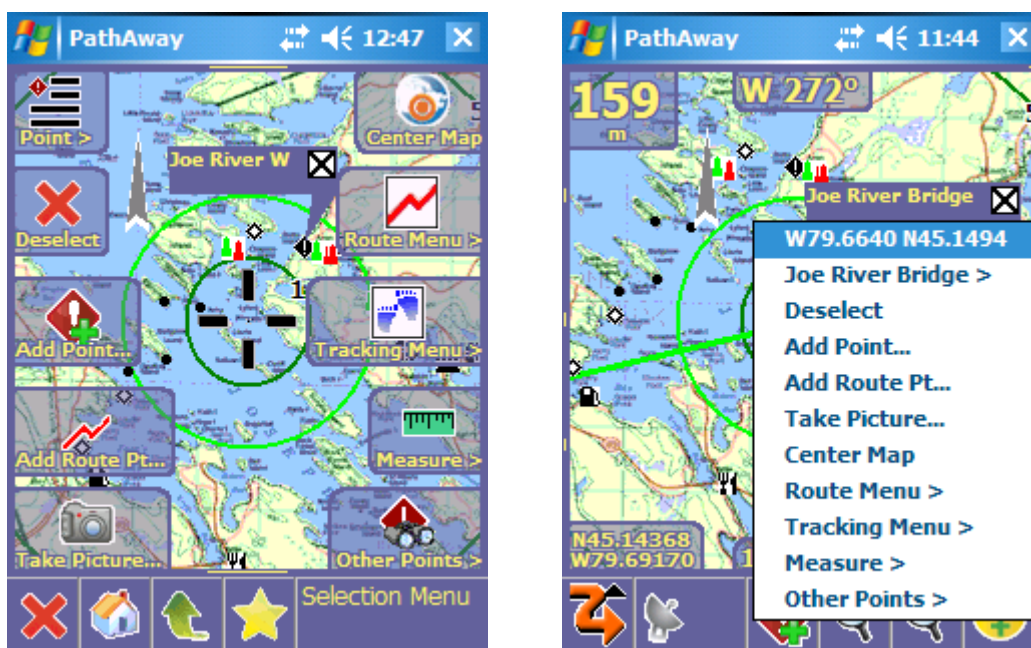

The following menus are activated when the map is tapped on, based on the condition. The menus are organized into multiple layers for easy navigation. The first menu is the Top Level.

Map Popup Menu - Top Level

Name	Description	Action
<Current Location>	Displays the geographic coordinates of the selected location	Displays a screen showing detailed information about the location, such as distance to, ETA to, etc.
<Closest Point> >	Displays the name of the closest point, if any. Select the item to display a list of commands to operate on the selected point.	Shown when a Point is selected.

Add Point	Adds the selected location to the Points database. Calls up Edit Point dialog for naming and selecting icon.	Shown when no point selected.
Add Route Pt	Adds selected location to the route.	Shown when there is an Active Route, and location not on route.
Center Map	Centers map at selected location.	For all Taps.
Take Picture...	Capture a picture using the devices internal camera and capture it's location as a point. This is a quick way to create a picture point of the current location.	
Point Menu >	Display the commands related to points on the map. Includes Add Point, add to route, and measuring distance between points.	Shown always.
Route Menu >	Display the Routing commands available.	Shown always.
Tracking Menu >	Display the Tracking options available.	Shown always.
Other Points >	Displays list of other points in the proximity of the selected area.	Shown always.

Map Popup Menu->Closest point

Contains location sensitive options for the currently selected point. Show details of point, edit the point, or delete it.

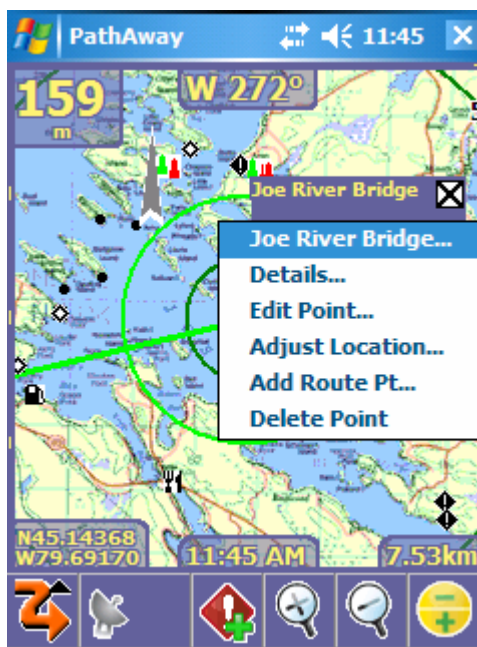

Name	Description	Action
Details...	Displays a screen showing detailed information about the point, such as distance to, ETA to, etc.	Shown Always. Show information on the Point if it is selected, otherwise

		information on the selected location is shown.
Edit Point...	Displays the Point Edit dialog for the selected point.	Shown when a Point is selected.
Show Picture	Displays the picture associated with the selected point	Shown when a Point with an associated picture attached is selected.
Play Audio	Plays the associated audio attached to the selected point.	Shown when a point is selected that has an associated sound clip attached to it.
Adjust Location	Allows adjusting the location of the selected point by tapping it's proper position on the map.	Shown when a Point is selected.
Delete Point	Deletes the selected point from the Points database.	Shown when a Point is selected.

Map Popup Menu->Route Menu >

Shows the Routing options available at the current location. If a Route Point is under the location clicked on, then options for this point are shown.

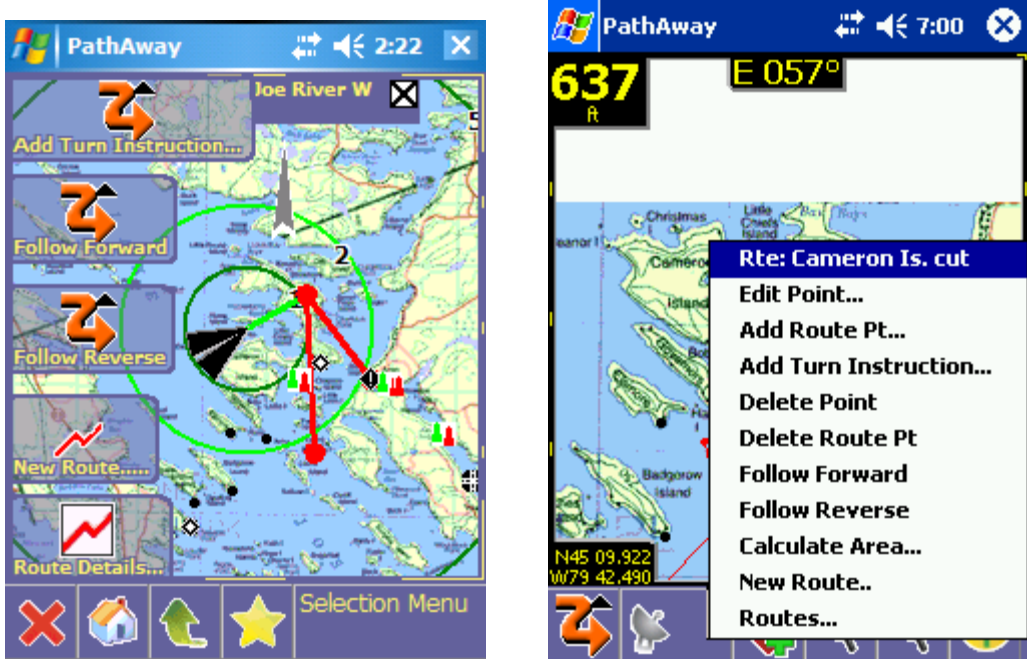

Name	Description	Action
<Route Name>	Displays the name of the current route, if any	
Edit...	Displays the Point Edit dialog for the selected route point.	Route Point selected.
Add Route Pt	Adds selected location to the route.	Shown when there is an Active Route, and location not on route.
Add Turn Instruction...	Adds the selected location to the route and flags it as a	Shown when there is an Active

	Turn point. <i>Note the "Intersection" icon is the indicator of a Turn.</i>	Route, and location not on route.
Delete fm Route	Removes the specific point selected from the active route. Point remains in point database if there already.	Route Point selected.
Follow Forward	Activate the selected Route to follow from the start.	
Follow Reverse	Activate the selected Route to follow in reverse order starting at end point of the route	
Calculate Area	Calculates the area bounded by the active route. The last point will be connected to the first point via straight line. Note, the calculation will be incorrect if the track lines intersect at any point.	Shown when a route is being followed.
New Route	Create a new route	Brings up the New Route dialog
Routes	Go to the Routes dialog to choose other Routes. Same as selecting the main menu Options - Routes...	

Map Popup Menu->Other Points>

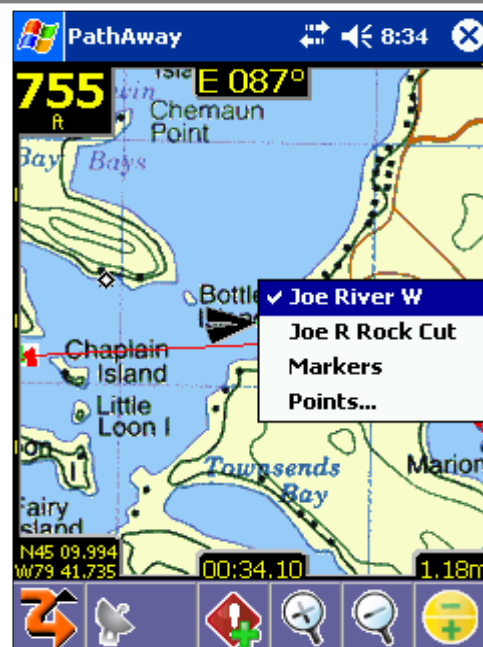

Name	Description	Action
<Points List>	Displays a list of points found in the geographic coordinates of the selected location	Displays a screen showing detailed information about the location, such as distance to, ETA to, etc.
<Closest Point>	Displays the name of the closest point, if any	Displays a screen showing detailed information about the point, such as distance to, ETA to, etc.
Add Point	Adds the selected location to the Points database. Calls up Edit Point dialog for naming and selecting icon.	No point selected.
Add Route Pt	Adds selected location to the route.	Shown when there is an Active Route, and location not on route.
Add Turn Instruction...	Adds the selected location to the route and flags it as a	Shown when there is an Active

	Turn point. <i>Note the "Intersection" icon is the indicator of a Turn.</i>	Route, and location not on route.
Edit...	Displays the Point Edit dialog for the selected point.	Point selected.
Adjust Location	Allows adjusting the location of the selected point by tapping it's proper position on the map.	Point selected.
Delete Point	Deletes the selected point from the Points database.	Point selected.
Points...	Go to the Points dialog to choose other Routes. Same as selecting the main menu Options - Points...	
Measure...	Measure Distance between 2 points. You can measure distance between the current point and the selected point, or select any two points to measure the distance between.	

Map Popup Menu->Tracking Menu >

Shows the options available at the current location for the Active Track Log. If a Track Log Point is under the location clicked on, then options for this point are shown, otherwise, only options for the Active Track log are shown.

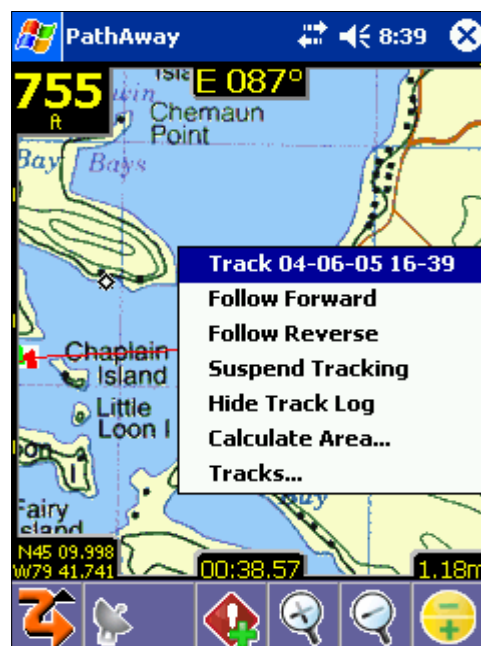

Name	Description	Action
<Current Track Log>	Displays the name of the current track log.	
Follow Forward	Activate the selected Route to follow from the start.	Shown when a track log is active.
Follow Reverse	Activate the selected Route to follow in reverse order starting at end point of the route	Shown when a track log is active.
Suspend/Resume Tracking	Suspends or Resumes recording positions to the current track log.	Always shown.
Show/Hide Track Log	Shows or hides the current track log on the map	Always shown.
Calculate Area	Calculates the area bounded by the active track. The last point will be connected to the first point via straight line. Note, the calculation will be incorrect if the track lines intersect at any point.	Shown when a track log is active.

Tracks...	Go to the Tracks dialog to choose other Tracks. Same as selecting the main menu Options - Tracks...	Always shown.

Map Popup Menu->Measure Menu >

Measuring tools for PathAway.

Name	Description	Action
Calculate Area	Calculate the area of the current route. If no route is active, the current track log will be calculated.	
Measure...	Measure the distance from one point to another. This option will bring up a dialog of options to either measure between 2 separate points, or from the current position to another selected point.	

Dashboard Context Menus

Customizable Dashboard Options allow you to see the information you are most interested in. Each of the PathAway screens can be customized differently. This allows you to quickly change to a view most appropriate for navigating.

Tap and hold on a Dashboard item allows you to have different information displayed at the dash location tapped on. If no information is selected for a Dashboard, or there is no information available, then a small bar is displayed. Clicking on the bar will also bring up the Dashboard menu.

Smartphone/Standard: The Dashboard menus are accessed setting the

Tools->Directional Keys Mode to Dashboard Selection. Once this mode is activated, you can use the directional keys to move around to the Dashboard items. Tap on a dash item to modify it's settings.

The following describes the Dashboard menu options.

Name	Description
Hide	Removes the currently selected info from the selected Dashboard.
Set Font...	Set the primary font for the currently selected item. Brings up the Set Font Dialog

Dashboard Item - Set Font Dialog

Dashboard items all consist of 2 potential lines. Set the font size desired for the top and bottom lines of the selected dashboard item.

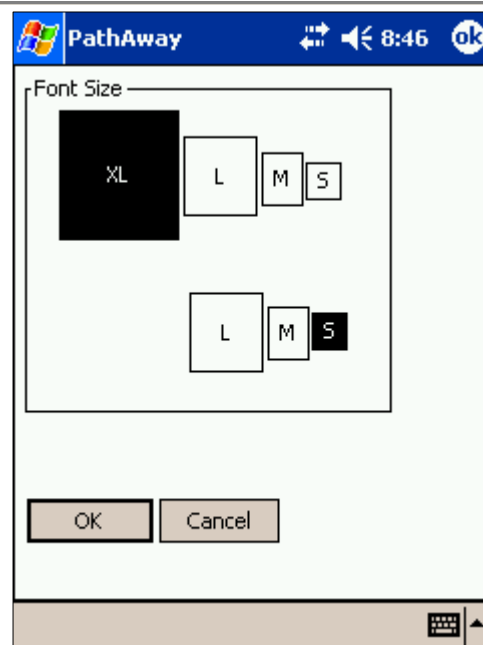

Dashboard Tracking Info

GPS Status	Shows GPS Status (Same as on Toolbar) and currently selected "Directional Hard Key" mode. Tap on this item to Use the GPS. Note, For Smartphone/Standard models, this screen is the default since there is no toolbar.
Heading	Shows current Heading (course) direction.
Elevation	Shows current Elevation.
Speed	Shows current rate of speed.
Location Coordinates	Shows current position in the Primary Coordinate setting. (Options-

	>Preferences->Coords)
Secondary Coordinates	Shows current position in the Secondary Coordinate setting (Options->Preferences->Coords)
North Arrow	Displays a compass showing N,S,W,E and a North Arrow.
Trip Dist (odo)	Distance traveled since start of Trip (first GPS fix).
Elapsed Time	Elapsed time in minutes since start of Trip (first GPS fix).
Average Speed	Average speed since start of trip.
Max Speed	Maximum speed obtained.
Vert Speed	Displays the vertical rate of climb or descent.
Time/Dist	Displays the current Time/Dist value. This is the speed at which it will take you to cover a single distance unit. Ie. If you are using Metric units, this is the time to travel one Kilometer. This feature is useful for time/speed training and racing data.
Avg Time/Dist	Displays the current Average Time/Dist value. This is the average Time/Dist it has taken to cover a single distance unit. Ie. If you are using Metric units, this is the average time to travel one Kilometer. This feature is useful for time/speed training and racing data.
Interval Timer – Remaining Time	This corresponds to the Alarm Setting Time Interval . This displays the amount of time remaining to the end of the current Interval timer alarm. This feature is useful for time/speed training and racing data.
Interval Timer – Remaining Dist	This corresponds to the Alarm Setting Distance Interval . This displays the distance remaining to the end of the current distance Interval alarm.
Proximity	Displays the proximity information to the closest point.
Horizontal Accuracy (HDOP)	Current GPS Horizontal Dilution of Precision: Degree to which the horizontal position (latitude and longitude) is affected by Horizontal dilution of position (HDOP). HDOP is caused by the location of the satellites providing the GPS fix. Lower numbers indicate a more accurate position. A value of 1.0 indicates the least dilution (highest accuracy); a value of 50.0 indicates the most dilution (lowest accuracy).
Positional Accuracy (PDOP)	Current GPS Positional Dilution of Precision: Degree to which the overall position is affected by positional dilution of position (PDOP). PDOP is caused by the location of the satellites providing the GPS fix. Lower numbers indicate a more accurate position. A value of 1.0 indicates the least dilution (highest accuracy); a value of 50.0 indicates the most dilution (lowest accuracy).
Vertical Accuracy (VDOP)	Current GPS Vertical Dilution of Precision: Degree to which the vertical position (altitude) is affected by vertical dilution of position (VDOP). VDOP is caused by the location of the satellites providing the GPS fix. Lower numbers indicate a more accurate position. A value of 1.0 indicates the least dilution (highest accuracy); a value of 50.0 indicates the most dilution (lowest accuracy).

Dashboard - Routing Info

Displays information regarding the current Route being followed. These items are only valid if following a route.

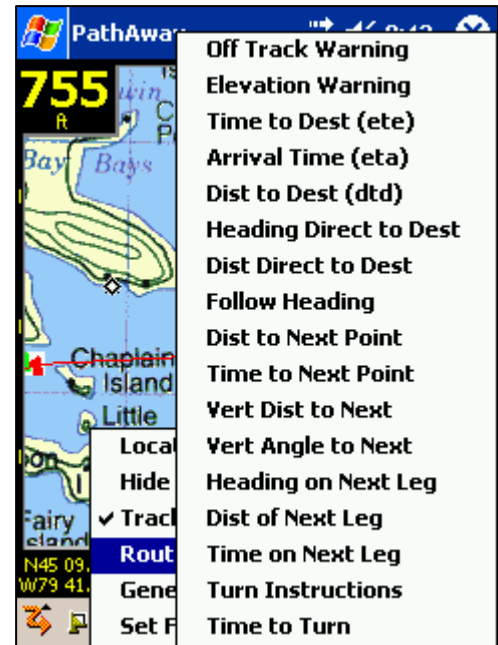

Off Track Warning	Displays distance and position off the route track.
Elevation Warning	Displays distance and position from the elevation recorded at the current route position in the active route database.
Time to Dest (ete)	Estimated amount of time to reach destination.
Arrival Time (eta)	Estimated time of Arrival at destination.
Dist to Dest (dtd)	Distance to destination along route.
Heading Direct to Dest	Displays the heading direct to the route destination point.
Dist Direct to Dest	Displays the straight line distance direct to the route destination point.
Follow Heading	Follow this course to reach next leg point.
Dist to Next Point	Distance to next route leg point.
Time to Next Point	Estimated time to reach next leg point.
Vert Dist to Next	Displays the vertical distance in elevation units to the next point on the route.
Vert Angle to Next	Displays the vertical angle to the next point as expressed in degrees
Heading on Next Leg	Heading to follow after next point in route is reached.
Dist of Next Leg	Distance to next leg point after next point.
Time on Next Leg	Estimated time on next leg point.
Turn Instructions	Display Right-Left turn instructions. Activates when next point is defined as an Intersection.
Time to Turn	Estimated time to reach next turn.
Profile View	Shows mini elevation profile view of the current route being followed. If no route is being followed, then it will show the elevation profile of the current track log.
Horizontal Accuracy (HDOP)	Route Horizontal Dilution of Precision or Horizontal Accuracy of next route point:

of next route point	The next route point's degree to which the horizontal position (latitude and longitude) is affected by Horizontal dilution of position (HDOP). HDOP is caused by the location of the satellites providing the GPS fix. Lower numbers indicate a more accurate position. A value of 1.0 indicates the least dilution (highest accuracy); a value of 50.0 indicates the most dilution (lowest accuracy).
Positional Accuracy (PDOP) of next route point	Route Positional Dilution of Precision or Positional Accuracy of next route point: The next route point's degree to which the overall position is affected by positional dilution of position (PDOP). PDOP is caused by the location of the satellites providing the GPS fix. Lower numbers indicate a more accurate position. A value of 1.0 indicates the least dilution (highest accuracy); a value of 50.0 indicates the most dilution (lowest accuracy).
Vertical Accuracy (VDOP) of next route point	Route Vertical Dilution of Precision or Vertical Accuracy of next route point: The next route point's degree to which the vertical position (altitude) is affected by vertical dilution of position (VDOP). VDOP is caused by the location of the satellites providing the GPS fix. Lower numbers indicate a more accurate position. A value of 1.0 indicates the least dilution (highest accuracy); a value of 50.0 indicates the most dilution (lowest accuracy).

Dashboard - General Info

Map Name	Displays the current map name
Map Details	Displays the current map name, projection and datum type
Time	Current Time. Displays time from the Handheld, when not connected to GPS. GPS UTC + time zone offset when connected to GPS.
Date	Displays the current date
View Range	Map View range distance. Horizontal distance from left to right side of screen.
Battery Status	Battery charge status expressed as a percentage %.
Free Memory	Displays the amount of available memory.
Data received	Amount of data received via online communications. Enables you to gauge how much data is getting transferred to your device. Data include Remote locations received, maps downloaded via WebMaps, and any other data received.

Data Sent	Amount of data sent via online communications.
-----------	--

Dashboard - Pace Info

Speed Delta	Displays difference between the target speed and the actual speed. A down arrow indicates you are ahead of the target speed and should slow down. An up arrow indicates you are behind and should speed up.
Time Delta	Displays how much time you are ahead or behind the target time. A down arrow indicates you are ahead of the target time, Up arrow indicates you are behind.
Distance Delta	Displays how far you are ahead or behind the target distance. A down arrow indicates you are ahead of the target distance. Up arrow indicates you are behind.
Target Speed	Displays a speed you should travel for the specified correction distance, in order to catch up to the target time. For example, if you have set the correction distance to 5 km, then the target speed will show the speed you need to travel at in order to catch up (or fall back into) the target pace you have set.
Target Speed – Time/Dist	Same as Target Speed, except displays the time per distance you should travel to get to the target pace.

Customizing Screens

All of the screens contain a separate customizable dashboard. Each screen has a dashboard setup associated with it. Here is how to customize the dashboard.

To Hide the Dashboard, choose the main menu select **View**, then **Hide Dashboard**. The screen will look similar to the this:

Hide the Dashboard for large screen map viewing

Choose the **View** menu option **Show Dashboard** to turn the dashboard back on.

You can also utilize the entire full view of the screen by turning the Top Toolbar off by selecting the **View** menu and choosing **Hide Toolbar**.

To adjust individual dashboard items, simply **Tap and Hold** the item you would like to customize. The [Dashboard Options menu](#) will appear showing the currently selected item and the options to available to set for the dashboard.

Smartphone/Standard: The Dashboard menus are accessed setting the

Tools->Directional Keys Mode to Dashboard Selection.  Once this mode is activated, you can use the directional keys to move around to the Dashboard items. Tap on a dash item to modify it's settings.

When there is no active information available for a dashboard control item, or the dashboard item is hidden, only a bar will be displayed. Clicking on one of the bars will bring up the dashboard menu.

Toolbar Buttons

The top of the screen contains a set of tools designed for quick access to the most common functions.

Toolbar

	Main Menu Bar. Press to bring up the Main Menu . Turns to hourglass when drawing screen.
	Connect/Disconnect GPS . When connected to GPS, turns to a Lock icon when a GPS fix is obtained. Vertical bars shows # of satellites fixed on. Short dots indicate # of satellites in view.
	Add Point at location.
	Scale Zoom into current map by expanding the map.
	Scale Zoom Out of the current map by shrinking the map.
	Choose Map - Maps available to Zoom In or Out . There are maps available at the current location to zoom into or out of. Press this option to select one.
	Choose Map - no other Map available. There is no map available to Zoom In or out to. You can still choose other options from this menu, such as Show/Hide Map, Web Maps, or Vector maps options.
	Choose Map - Zoom Out - to another Map. When the (-) button is highlighted, it means there is a lower resolution map at the current location.
	Choose Map - Zoom In only available - to another Map. When the (+) button is highlighted, it means there is a higher resolution map at the current location.

Please note, moving between stacked maps should not be confused with map scaling where you zoom into or out of a single map by expanding or shrinking the map. Map zoom moves between layers of maps of different resolutions. Scale zoom expands or shrinks the current map.

Toolbar Text Menu

The Tools menu contains the items that appear on the Toolbar plus some other important options. Additionally, the Tools menu has options for setting the directional keys, so you can select items on the screen without the need for a stylus.

Map Zoom In		Zoom In to another Map. When the Map Zoom In button is highlighted, it means there is a higher resolution map at the current location. Pressing this button, will show this map on the screen. If unchecked, then the view will zoom out to the virtual map view where no map is shown on the screen. If there is no active map, this button performs a Scale Zoom In.
Map Zoom Out		Zoom Out to another Map. When the Map Zoom Out is checked, it means there is a lower resolution map at the current location. Pressing this button, will show this map on the screen. If unchecked, then the view will zoom out to the virtual map view where no map is shown on the screen. If there is no active map, this button performs a Scale Zoom Out.
Scale Zoom In		Scale Zoom into current map by expanding the map.
Scale Zoom Out		Scale Zoom Out of the current map by shrinking the map.
Scale 100%		Restore the map to 100% view . No Scaling is done for this view.
Select Scale...		Dialog allowing you to specify the desired zoom range.
Directional Keys >		Options for Directional hard keys.
Toggle Alarm		Toggle all alarms on/off.
Add Point		Add Point at location.
Toggle GPS		Toggles the GPS on and off. In order to view the GPS state, you can select a dashboard item and set it to Tracking->GPS Status to show the connection state and signal strength indicators.

Toolbar Text Menu->Directional Keys

These menu options allow you to set the operations of the directional hard keys. This provides an optional interface for interacting with the screen when the stylus cannot be used.

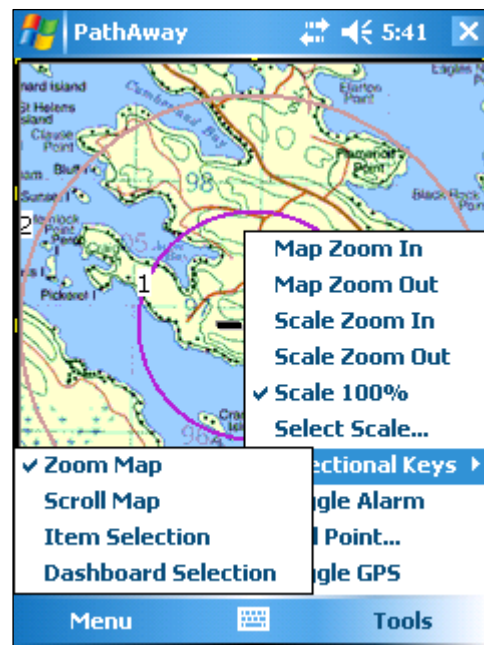

Zoom Map	Up and Down buttons perform Map Zoom In/Out Left and Right Buttons perform Scale Zoom In/Out.
Scroll Map	Scroll the map using the directional keys.
Item Selection	A pointer is shown on the screen, which will allow you to point to a location on the map and select it with the Center button. This will invoke the Popup Context menu on that location.
Dashboard Selection	Move around highlighting the Dashboard areas. Press the Center button to bring up the Dashboard popup menu on that item.

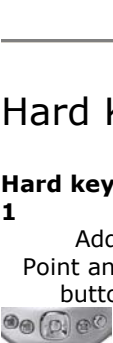

Hard Key Assignments- 4 Button Devices

Hard key 1	Hard key 2	Navigation Hard keys	Hard key 3	Hard key 4
Add Point and OK button	Cycle Screen Views	Zoom In/Out	Databases	Connect/ Disconnect GPS

To override or disable the functions of these keys, go to the [Preferences-Hard Keys](#) dialog.

Hard Key Assignments- 2 Button Devices

Hard key 1	Navigation Hard keys	Hard key 4
Add Point and OK button	Up/down Map Zoom Left/Rt Scale Zoom	Connect/ Disconnect GPS

To override or disable the functions of these keys, go to the [Preferences-Hard Keys](#) dialog.

Note some hard keys can also be used to press OK from a dialog.
New Trip Dialog OK key = Connect GPS hard key.
Edit Point OK key = Add Point button.

Dialogs

GPS Menu

Options from the GPS menu bar.

Start New Trip...

For selecting route and track recording log before beginning a trip. This dialog requires that you have previously defined or recorded the routes or points you are going to use for navigation.

If you have defined or imported Trips then here you can easily setup how you will use the trip. If you will be navigating without using a trip, then choose **No Trip**.

Choose one of:

Resume Current Trip: The current active trip is displayed. If you would like to continue to use this trip, select this option.

Create a New Trip: Choose this option to select Points, Routes, and Tracks to be used for the trip. Once the Trip has been created you can set the current route to follow as well as the tracking options.

Choose Trip: Choose this option to choose an existing trip to activate for use.

Commands:

Next: Choose when you have made your selection. This will take you to the next screen. If you chose **Resume Current Trip**, or **No Trip**, you will go to the **Choose Route** screen. The Create New Trip will go to the Trip creation screens. Choose Trip will show a list of trips to select.

Menu-Cancel: Cancel the dialog. Changes will not be saved.

Menu-Finish: This option will start the trip using the currently selected options. If there is an Active Trip or Route, then they will remain active. The current Track log will remain active.

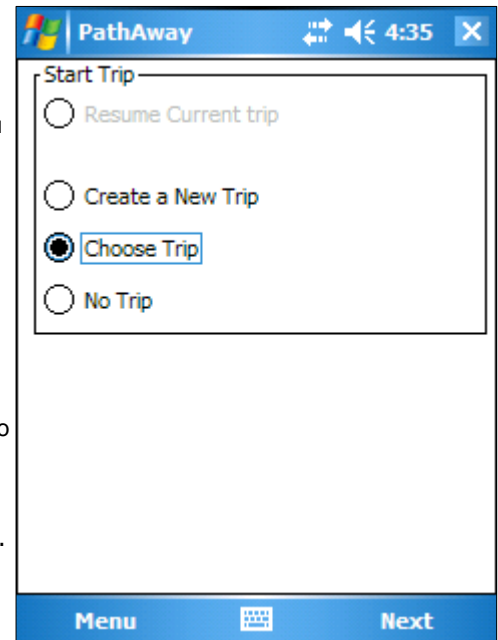

Start New Trip – Choose Route

To navigate in PathAway you must choose to Follow a Route, Track log, or a stored Point. A Route is a series of points that create the line that you will follow while navigating. You can choose a recorded Track Log as well to follow. Finally, you can choose a Point and navigate directly to it. So to start a new route to follow, you must choose one of the following:

Follow Route or Track Log: Select the route to follow from the list of previously created routes and recorded tracks. When this option is selected, the dialog will show the list of available Routes and Track Logs, and the option to Follow Forward, or Reverse.

Stored Point: Select a single point to navigate to. Selecting this option will bring up the **Point Selection** Dialog. Here you select the point to navigate to. Single Point navigation differs from Route database navigation in that only a single point is routed to. The Route line will appear on the map directing you to straight to this point.

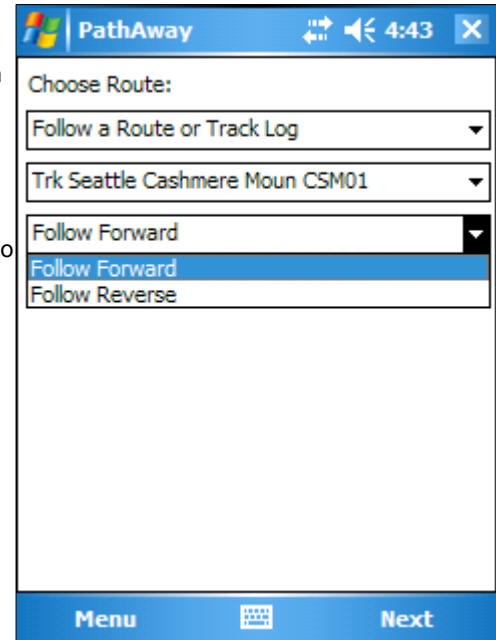

Start New Trip – Set Tracking Options

Record to Track Log: Turn on or off track recording. Choose to create a new track log, or to add to the current track database. If you choose new track, then all travel stats will be reset. I.e.. Odometer, travel time etc.

New Log: Select this option to create a new track log. This will automatically generate a new track log name. To find this track log name, go to the **Options->Tracks** dialog and look for the '*' beside the track log details. By default the tracks names start with "Track" and are followed by the creating Date and time. Ie. Track 08-09-05 15-51, means the track log was created on Sept 5th 2008, at 3:51 pm.

Add to Existing Track Log: If you are continuing a trip, you can append to the current track log by selecting this option. You can also choose this option and type in a new name for the track log. This will create a new log and record your track records to it.

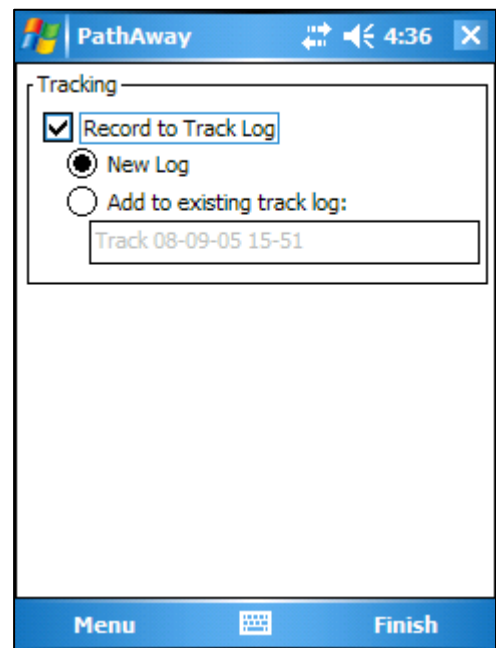

Start New Trip – Create New Trip

Choosing Create New Trip from the main screen will prompt you to create a new blank trip, or to duplicate an existing trip so you can modify it without affecting the original.

Start New Trip – Create New Trip – Activity

Choose the Activity that the trip is based on. This will help you organize your trips later.

Start New Trip– Create New Trip – Select Point Databases for trip

Mark all the Point Database that you want to use for the trip by selecting the checkbox next to the Point Name.

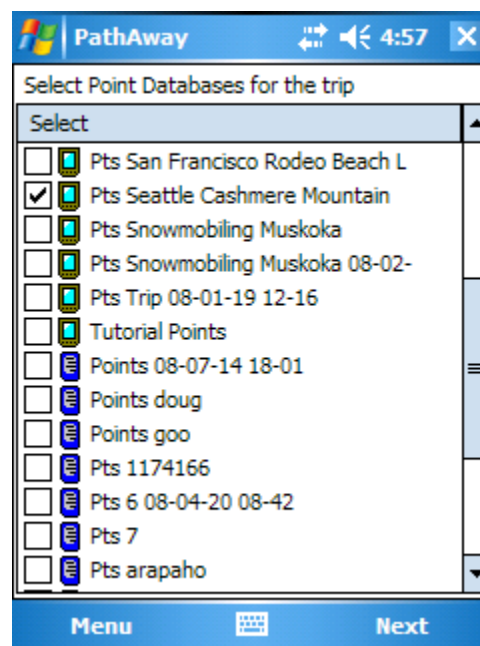

Start New Trip– Create New Trip – Select Routes to use for the for trip

Mark all the Route Database that you want to use for the trip by selecting the checkbox next to the Route Name.

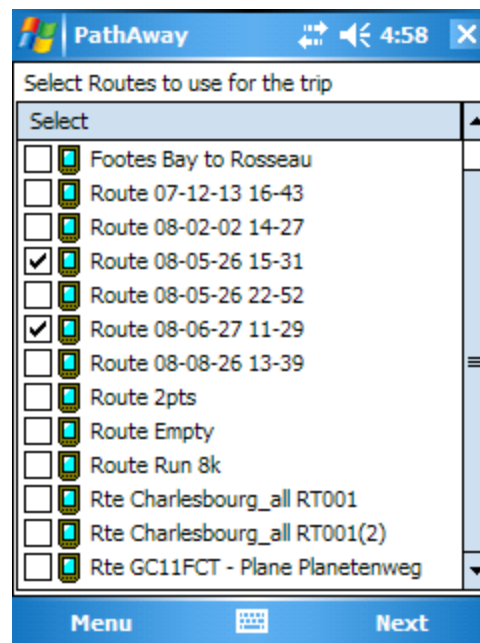

Start New Trip– Create New Trip – Select Tracks to use for the for trip

Mark all the Track Database that you want to use for the trip by selecting the checkbox next to the Track Name.

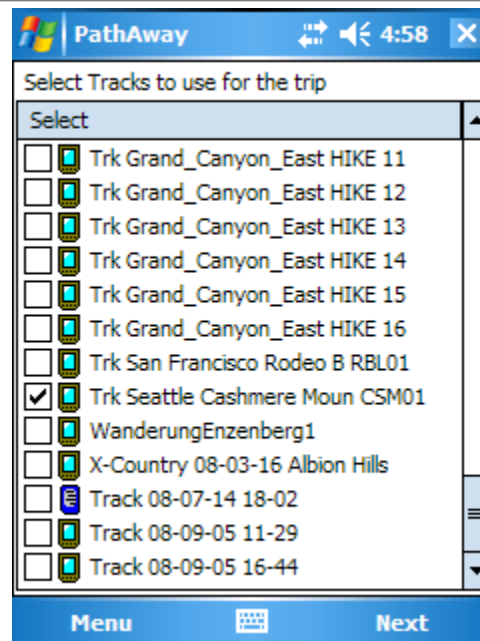

Start New Trip– Create New Trip – Trip Name

Select the name of the trip. By default, the name is based on the chosen Activity, and creation date.

Storage Folder: Select the folder to place the trip information into. Note, only the links to the files are stored in Trips databases, so ensure you save the Trips Data to the same folder that your Routes, Tracks, and Points are stored.

Finish: Selecting finish will save and Activate your new trip.

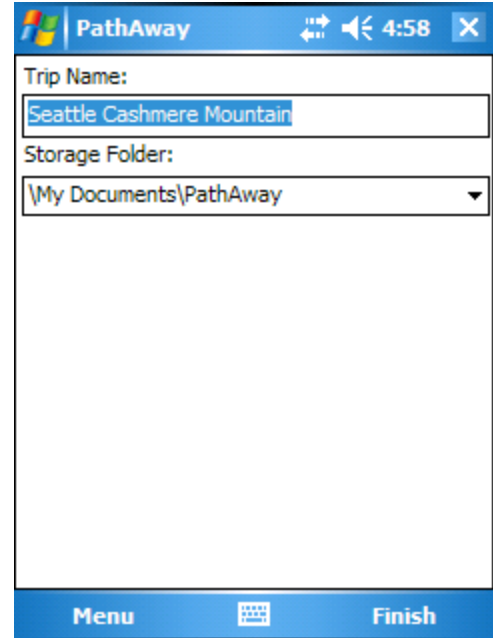

GPS Configure Dialog

Setup for GPS device. Watch GPS input stream to ensure communications is working properly.

GPS Configure->Device

Device Protocol:

This is the method that your GPS device uses for communicating with other devices. Choose your type of GPS device, or specify it's communications protocol.

NMEA is the most common protocol for serial communications in use today. NMEA stands for National Marine Electronics Association. PathAway supports version 2.0 or higher of NMEA-0183. Check your device for specifications on interfacing with other devices. Some devices have multiple interfaces that can be set. Ensure that NMEA is set as the active communications interface.

Port: Choose the port your GPS is connected to. Most common connection via cable is COM1. This is the same port you attach a cable or cradle to sync your handheld with your PC. For Bluetooth GPS devices, the COM port number varies across different Handheld devices. Most will display the name "Bluetooth" beside the COM port number associated with it. See our FAQs on the [PathAway forum](#) for the most up-to-date information on specific GPS device configurations. For information on how to configure cables to connect your GPS device to your PDA, see the links in the [GPS Sites](#) page.

Auto Detect: If you're unsure of the specific Port and Baud rate, select **Auto Detect**, then press the **Connect** button. This will cycle through all of the ports and baud rates available and attempt to connect to a GPS stream based on the selected protocol. Once a match is found, the auto detect will display the settings being used. You should note these settings for future reference.

Baud Rate: The Baud rate is the speed (in bits per second) which data is transferred from the GPS device. Some devices have a fixed baud rate, others can be selected on the GPS device itself. Ensure that your baud rate on your GPS matches the selected baud rate here. Check your GPS device manual for information on proper baud rate settings.

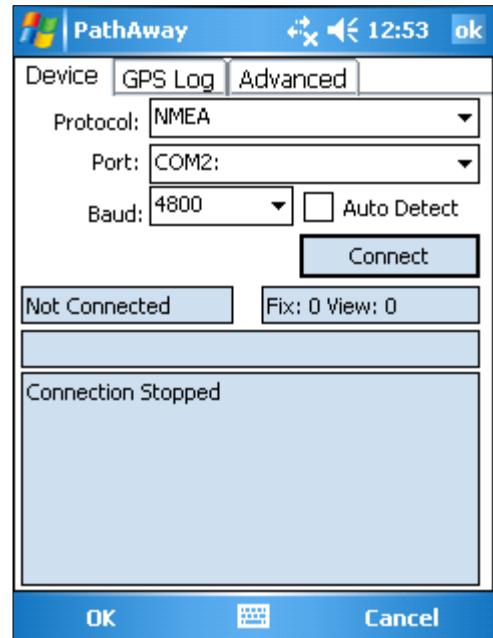

Note: The most common baud rate for most GPS devices is 4800 BPS. Next is 9600, followed by 57,600.

Connect: Begins communicating with GPS device. If communications are working properly, you should see a stream of GPS information on the screen. When a "FIX" of your current position has been determined, then the current longitude and latitude position will be displayed, along with type of fix, number of satellites used for the fix, and total number of satellites in view.

GPS Configure->GPS Log Dialog

This section is used for debugging GPS communications.

Record GPS Data to Log File: Checking this flag will record the GPS communications stream to a log file.

Settings button: Control the type and amount of data that gets recorded to the log file.

Erase Log File button: Clears the log file of all existing data.

Max File Size: Sets the file size limit of the log file. Once this size has been exceeded, no further data will be recorded to it. Enter 0 for an unlimited file size.

Note: Unlimited will record until the system is out of memory, so it is recommended to impose a limit.

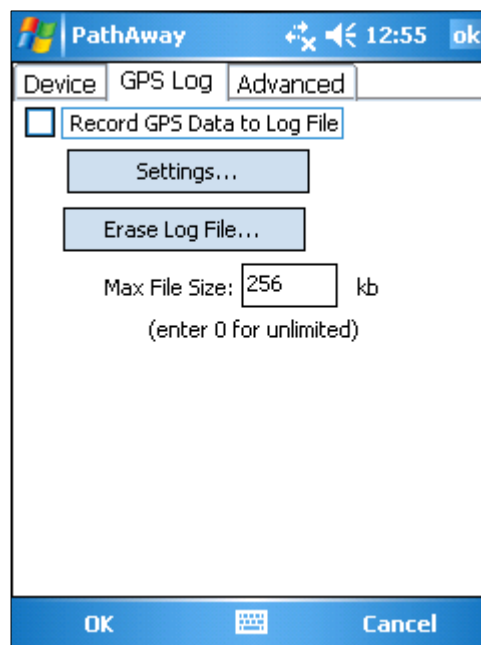

GPS Configure->Advanced GPS Options

The advanced options are settings that are uncommon to most GPS device configurations. Only adjust these settings if you are having problems communicating with the GPS, or the specs for your GPS require it.

Elevation Correction: Elevation correction allows you to set an amount to adjust the Elevation reported by the GPS. Some GPS devices report the Elevation. Options are:

- **Sirf GGA Altitude Correction:** NMEA rules say, elevation in \$GPGGA is either uncorrected ellipsoidal(WGS84) elevation, or if a correction table is included with the GPS Receiver, then the corrected (near geoidal) elevation is given, plus, right behind, the value is noted, by which this corrected elevation differs from the ellipsoidal (WGS84) altitude. But some SIRF II chipset devices do not stick to this rule. They give the uncorrected ellipsoidal elevation as altitude plus the correction value right behind. So using a sirf II chipset may end up with a wrong elevation constantly.

I.E. elevation reported is 707.7 meters, actual elevation (seen from DEM or MAP or other receivers) is 649 meters, correction value is 48.0 meters:

\$GPGGA,144347.099,4806.9547,N,00834.8330,E,1,06,1.8,**707.7**,M,**48.0**,M,0.0,0000*75

Note: This correction value can be negative (-) thus, finally adding up to the elevation given. The entire story can be found at http://www.qpspassion.com/forumsen/topic.asp?TOPIC_ID=10915

- **Add/Subtract fixed Elevation value:** This option simply adds or subtracts the specified elevation value to the recorded elevation from the GPS receiver. Use this option in cases where the elevation data is off by a fixed estimated amount and there is no correction value provided. Enter a '-' sign for negative numbers.

Timer Comm: PathAway can communicate with the GPS via a **Timer** or on an **Interrupt**. Interrupt method is preferable if it works for your GPS device. If you have been encountering difficulties with GPS connectivity, you can set PathAway to use the "Timer-Based Communications" as in Version 2. To set "Timer-Based Communications": turn ON the setting for "Timer Comm". This will set the program to communicate on a timer rather than the new Interrupt based communications.

Disconnect if no response after X seconds: If the GPS receiver is not responding, turning this option on and setting the timeout value will cause the program to disconnect from the GPS if there is no response from it within the specified time period. With this option off, PathAway will continue to monitor the GPS for data.

Parity, Bits, Stop bits: Serial communications settings. Most devices use N,8,1. Check your GPS manual for proper settings.

Buffer: This is the Communications Buffer Size in kilobytes. It may be necessary to increase this value for some receivers that send data at high baud rates. Ie. 57600 plus.

Trips Menu

Options from the Trips menu bar.

Activate Trip...

For selecting a trip to use for navigation. Trips contain all the Routes, Tracks, and points required for a given "trip".

Choose the Trip you would like to Activate and press Next. You will then be taken to the **Choose Route** dialog (see **Start New Trip**), followed by the Tracking options dialog.

When you press **Finish**, the selected Trip will become the Active trip. Only the Routes, Tracks, and Points stored with the Activated trip will be shown on the screen.

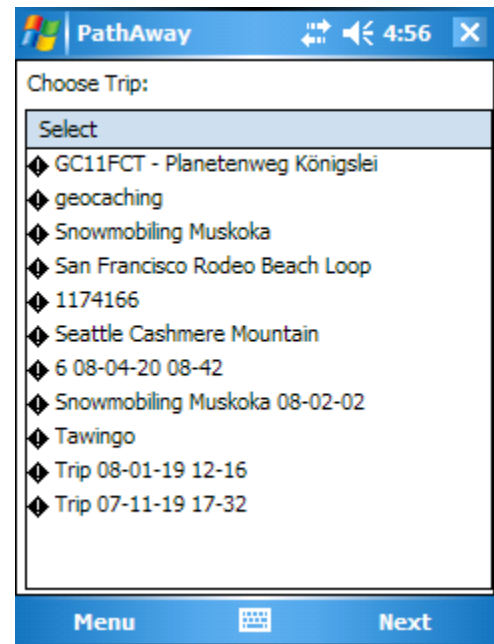

Edit Trip...

Edit the configuration of the currently Active Trip. This option allows you to edit the Activity type for the trip, and the Routes, Tracks, and Points included in the Trip. See **Start New Trip dialog** for details

Manage Trips...

Manage all of the trips available on the device. Create new trips, add items to trips, drag items into the trip etc.

This dialog shows all of your **Trips** organized by Folder in a Tree structure. Press the [+] sign to view the contents of the item at the lower level.

The **All Databases** dialog show all of the tracks, routes, and points stored in the selected folder. You can drag and drop databases from the **All Databases** folder into a **Trips** folder in order to include it with the **Trip**. Note that this only creates a reference to the database. It does not move the database into the Trip. This way you can have use the data across multiple **Trips**.

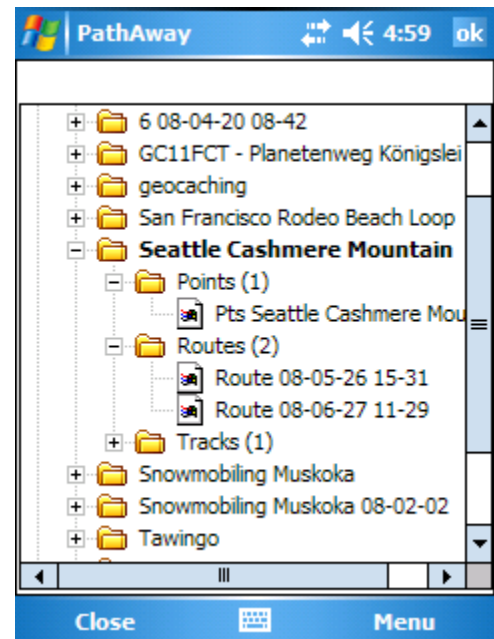

Menu Options

New Trip: This creates a new Trip and brings up the **Create New Trip Dialog**.

Show on Map: This shows the entire bounds of the trip on the map.

Activate Trip: Set the selected trip as the **Active trip**. The dialog will highlight the active trip with **Bold** text.

Edit Trip Details: Edit the Activity type, routes, tracks, points, and trip name. See **Start new Trip** dialog.

Import Trip: Imports trips from **GPX**, or **KML** files.

Export Trip: Export trip to **GPX**, or **KML** files.

Delete Trip: Deletes the selected trip. Note, none of the associated routes, tracks, or point databases will be deleted unless you specifically select **Yes** in the confirmation dialog.

Context Menu

(via **Tap and hold**, or Enter key on Smartphone/Standard)

The items on the context menu depend on the type of data selected. If a trip is selected, then the options in the main menu will appear.

Note: To bring up the context menu, tap and hold on the name of the item (not the icon).

Context Menu for Trips->Points:

Add Points to Trip: Add a Points Database to the trip

Context Menu for Trips->Routes:

Add Routes to Trip: Add a Routes database to the trip

Context Menu for Trips->Tracks:

Add Tracks to Trip: Add Track log to the trip.

Context Menu for Points, Routes, or Tracks:

New: Create a new Database.

Edit Details: Edit the name and details of the selected item.

Edit Points: View and Edit the Points for the selected item.

Remove from Trip: Removes the database from the selected trip. The database is not deleted.

Delete: Delete the database. This deletes the database. All references to it in all trips will be removed as well.

Context Menu for Routes and Tracks:

Show on Map: Show the selected route or track on the map.

Follow Off/Forward/Reverse: Set the selected track or route to **Follow**, forward or reverse.

Context Menu for Tracks:

Active Track Log: Set as the current Active Track Log.

View Menu Dialogs

Map Display Options

Control what layers are displayed on the maps.

Show Maps: Display maps on the navigation screen. When not selected, navigation can be done by the virtual map, which will still place your recorded points on the screen based on the current zoom factor.

Auto Select Maps: When Show Maps is selected, this option will automatically switch maps, when the position is no longer over the current map. When this option is checked, the zoom to No Map feature is not available if there is at least one map at the current location.

Auto Zoom when connected: With this option on, the map of the highest detail will automatically be chosen while connected to the GPS.

Use Gray for 4-bit maps: For color devices only. If you have created or acquired 16 color (4-bit) maps, they can be displayed in either 16 colors, or gray scale. **Scale Maps for zoom:** Enable map scaling. With this feature on, PathAway enables scaling of maps for scale zoom in and out.

Show Vector Maps: Enable the display of Vector maps. Vector maps are displayed as a layer on top of any raster or WebMap.

Transparent Polygons: For vector maps, display the polygons as transparent instead of filling in with their solid color.

Track Up Always: Rotate the display of the map so the direction of travel is always pointing towards the top of the screen. Map rotates in 90 degree increments

Track Up when Connected: Operates when there is a GPS Fix only. Rotate the display of the map so the direction of travel is always pointing towards the top of the screen. Map rotates in 90 degree increments.

Show North Arrow: Display a symbol on the map indicating direction to TRUE north. The arrow is display in the top left quadrant of the screen.

Show Active Tracks: Show the currently active track log line. For color devices, the log is shown in blue. For gray-scale devices, the track log is gray and identifiable by the points that connect the lines.

Show All Enabled Tracks: Display all the available tracks on the device. This feature may cause the screen to draw quite slowly, depending on the number of tracks in memory. This feature is useful to see all the tracks you've traveled on. To select a track to follow, tap on one of the track points and select Follow Forward, or Follow Reverse from the **Tracks Menu >** Popup.

Show All Enabled Routes: Display all the available routes on the device. This feature is useful to see all the routes you've created. To select a route to follow, tap on one of the points in the Route and select "Follow Forward", or "Follow

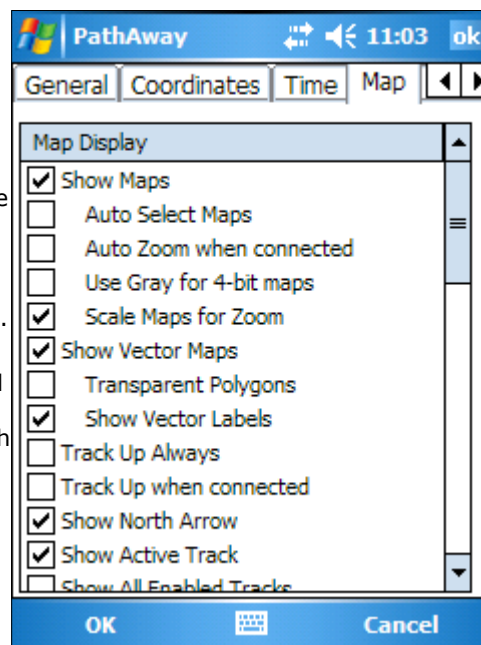

Reverse” from the **Route Menu >** Popup.

Show Active Route: Show/Hide the track line of the active route being followed.

Line to next point: Show/Hide the line from the current location to the next point.

Line to next turn: Show/Hide the line from the current location to the next turn point.

Circle next point: Show/Hide the circle showing the Route Target Proximity Radius around the target point. See [Preferences-Routes](#) for more info.

Circle next turn: Show/Hide the circle showing the Route Target Proximity Radius around the next turn.. See [Preferences-Routes](#) for more info.

Show Track Name Labels: Show the name of all the tracks and routes that are displayed on the map screen.

Show Time Radials: Shows circle on map indicating the time it will take to travel to locations on the map. Configurable in the **Options->Preferences->Time** dialog.

Show Distance Radials: Shows circle on map indicating the distances to locations on the map.

Show Points: Show the recorded point icons and/or labels on the map screen.

Show Icons: Show the point icons. When you zoom out you can specify the threshold when the icons are not to be displayed. This is useful to avoid screen clutter when viewing wide areas. Icons can be displayed in **Normal**, or double (**large**) size.

Show Text Labels: Show the point text labels. When you zoom out you can specify the threshold when the text is not to be displayed. This is useful to avoid screen clutter when viewing wide areas.

Highlight Closest Point: Show label, distance to, and pointer to the closest point in proximity. You can specify to show the point name (label), distance from current location, and heading from the current location. The following are options for the type of information displayed on the Closest Point Tag.

Show Label: Display the name on the Closest Point flag.

Show Dist: Display the distance to the closest point from the current position.

Show Heading: Show the heading in degrees to the closest point.

Show Location Grid: Show or hide the horizontal and vertical grid lines on the map. Grid lines are show in longitude and latitude increments.

Menu Text Normal/Large Text: Global setting to display normal or large text for popup menus. The large text option is useful for arms length viewing, and finger selection.

Show Dashboard: Show or hide the Dashboard

Normal/Small/Large Text: Global setting to show text in different sizes. When large text is selected, each font on the dashboard is expanded by one size. When small text is selected, each font is reduced by one size.

Show Toolbar: Show or hide the toolbar on the main screens. When the toolbar is hidden, you can access the toolbar

by tapping on the bottom of the screen (between dashboard items), or by pressing the Tools button (right command button).

Show Text Menus: Shows text menus instead of iconic touch screen menus.

Options Menu Dialogs

Options->Points

Lists all points. Points may be stored in multiple databases. Select a point to "Goto" on the map, edit point information, delete, add new points.

Database: Select the point database to edit. Choose **Edit Databases** to add, or modify entire Point databases.

Find: Searches for the next occurrence of the entered point name.

New: Create a new point. Will launch the [Point Edit Dialog](#).

Up - Down Arrows: Moves the selected point up or down in the list. Relevant only if the database is a Route or track database.

Add to Route: Adds the selected point to the active route.

Close: Closes the current dialog and returns to the previous dialog.

Show: Shows the selected point on the navigation screen.

Add From...: Add points to current database from another point databases. A new list is displayed. Choose the point to add and press OK.

Edit...: For modifying the details of the selected point, such as name, geographical coordinates, description, and icon. Launches the [Point Edit Dialog](#).

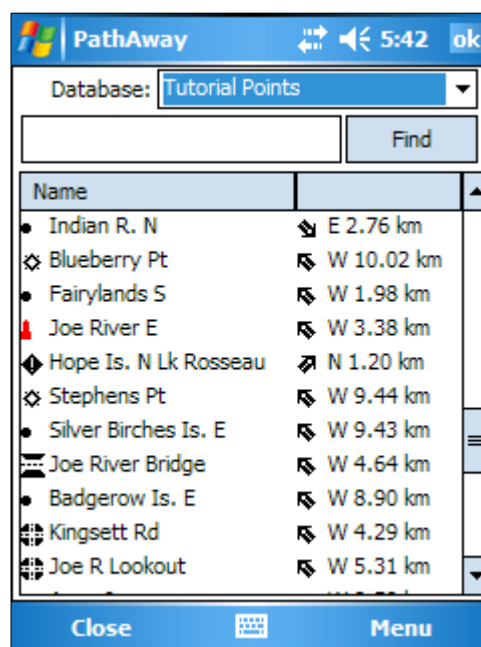

Points Dialog Menus

Name	Description
Point	
New...	Creates a new point.
Edit Point...	Modify selected point details
Delete	Deletes the selected point.

Beam...	Beam entire point to another handheld device.
Move To...	Move entire point database to and from expansion card.
Send to GPS...	Send selected point or entire point database to Garmin GPS device.
Get from GPS...	Download points directly from a Garmin GPS device.
Options	
New Database...	Create a new Points database
Edit Databases...	Edit point database list
Add from other Database...	Add points from other database to current database.
Split Database	Split database at current record.
Sort by Name	Sort by point name
Sort by Proximity	Sort points in order of closest location to current location
Sort by Icon	Sort by selected point icon name.
Database Details	Edit Database name and details.
Preferences	Launch Preferences...

Options->Points->Edit Point

Edit point name, geographic location, description, and choose an icon to represent the point on the map. This dialog is divided into sections: **Info** and **Location**. The point Info section is for specifying information on the description of the point. The **Location** section holds the actual geographic location data for the point.

Options->Points->Edit Point->Info

Name: Name for the point. Maximum length is 79 characters. All characters except (commas and quotes) are valid.

Note: Describe the point. Maximum length is 4000 characters.

Show on Map: Center the map on the current point.

Add to Route: Add point to current route.

- Name:** A text field containing 'Default_Points'.
- Location:** A text field containing 'Lake Joe Club Rd'.
- Icon:** A dropdown menu showing 'Intersection' with a small icon to the left.
- Note:** A large text area for a description, currently empty.

 At the bottom of the dialog are four buttons: 'OK', 'Cancel', 'Show', and 'Add to Route'. Below the dialog, a 'Database' label is visible next to a small icon.

Point Icon Drop-down list:

Apply your own custom made icons to your points.

See [Icon Manager](#) for details on how to import your own points.

PathAway 9:21 ok

Info Location

Name: Default_Points

Badgerow Is. E

Icon:

Building

Point

Note: Building

Intersection

Landmark

Black Point

OK Cancel Show Add to Route

Database

Options->Points->Edit Point->Location

Longitude/Latitude: Geographical coordinates for the point. See [Entering Location coordinates](#) for information on how to enter location coordinates. If your units are in other grids such as UTM, or OSGB, then the data entry prompts will be Grid, Northing and Easting.

Elevation: Altitude above sea level for the point.

Calc: Calculate the position by entering the distance and course offsets to the new location. See the [Calculate Location Dialog](#).

PathAway 7:01 ok

Info Location Sound Picture

Datum: WGS84

Calc...

Latitude: N45 07.036200

Longitude: W79 39.133140

Elevation: 0.000000 ft

Pinpoint... Samples: 32

OK Menu

Options->Points->Edit Point->Sound

This section you can select a sound clip to attach to your point. This sound can be played automatically when this point is the closest in proximity, or you can select the point and play the sound clip from the map popup menu.

Sound: This is the name of the sound file. Click the "..."/>

Play: Play the sound.

Clear: Remove the sound from the point.

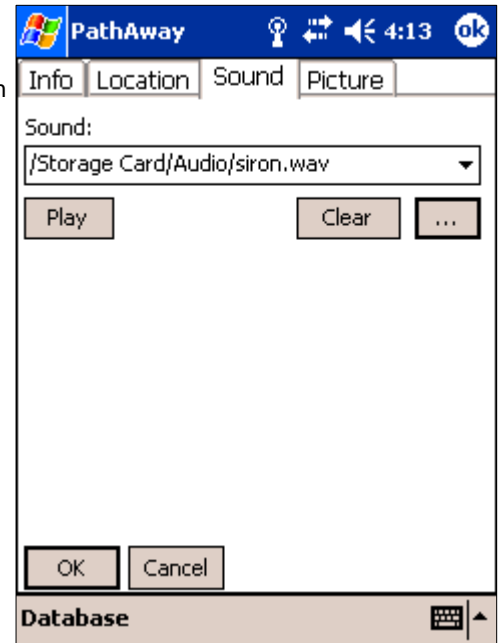

Options->Points->Edit Point->Picture

This section you can select a picture or video clip to attach to your point. The picture can be viewed when this point is the closest in proximity (select it from the dashboard when it pops up to indicate the point is in proximity, or you can select the point and view the picture from the map popup menu.

Picture: Name of picture or video file. Note, not all systems may support video. Pictures may be Jpeg, Bmp, Gif, or Png.

Capture: For handhelds equipped with a digital camera, this option will allow you to take a picture and attach it to your point. See Release Notes for currently supported handhelds.

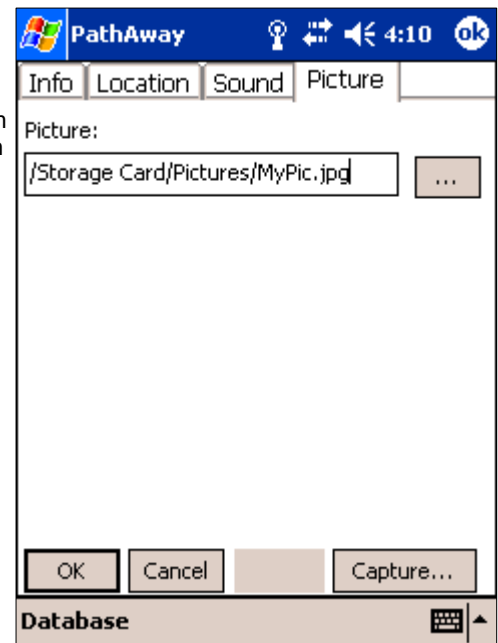

Options->Routes

Route management dialog. Lists all of your routes. You can create new routes, edit a route, or choose an existing route to follow forward or reverse. The current Route you are following is indicated in the rightmost column by an 'f' for forward, or 'r' for reverse.

Select a Route to follow by highlighting a route in the list. If the **Options->Show All Enabled** is checked, then a check-box will appear beside each route. Turn the check-box on to always display the route on the map. Turn the check-box OFF to hide the route from the display

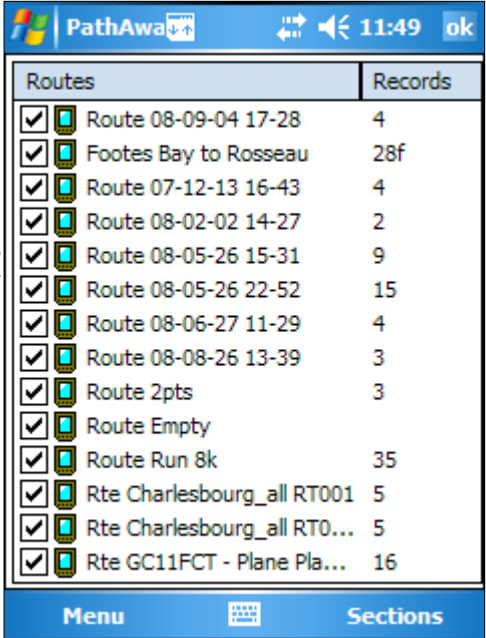

Routes	Records
<input checked="" type="checkbox"/> Route 08-09-04 17-28	4
<input checked="" type="checkbox"/> Footes Bay to Rosseau	28f
<input checked="" type="checkbox"/> Route 07-12-13 16-43	4
<input checked="" type="checkbox"/> Route 08-02-02 14-27	2
<input checked="" type="checkbox"/> Route 08-05-26 15-31	9
<input checked="" type="checkbox"/> Route 08-05-26 22-52	15
<input checked="" type="checkbox"/> Route 08-06-27 11-29	4
<input checked="" type="checkbox"/> Route 08-08-26 13-39	3
<input checked="" type="checkbox"/> Route 2pts	3
<input checked="" type="checkbox"/> Route Empty	
<input checked="" type="checkbox"/> Route Run 8k	35
<input checked="" type="checkbox"/> Rte Charlesbourg_all RT001	5
<input checked="" type="checkbox"/> Rte Charlesbourg_all RT0...	5
<input checked="" type="checkbox"/> Rte GC11FCT - Plane Pla...	16

Menu Sections

Routes Dialog Menus

Name	Description
Close	Close the current menu and return to the main screen.
Goto Start Location	Position the center of the map to the start of the selected route. If the route is the active route being followed, it will be shown on the map as well.
View Info...	Show information on the selected route.
Follow menu	
Follow Off:	Clears the Follow flag on the selected route.
Follow Forward:	Activate the selected Route to follow from the start. As you travel, your current position along the route will be displayed. Information such as ETA, Dist to Next point, Distance to destination etc. can be displayed.
Follow Reverse:	Activate the selected Route to follow in reverse order starting at end point of the route.
Database Menu	
New	Creates a new route. Will launch the Route Database Details Dialog.
Duplicate...	Duplicates the selected route.
Join	Select the route database, select the Join menu command. It will go back to the Route database screen. Then you select the route you want to append to the previously selected one. Press OK. The Join will be performed.
Move To...	Move route database to and from expansion card.
Send to GPS...	Send route to Garmin GPS device.

Get from GPS...	Download route directly from a Garmin GPS device.
Import...	Import GPS/LOC or PathAway pw* files into PathAway databases. Brings up a file selector dialog that allows you to select the file to import.
Export...	Exports the selected file to PathAway comma delimited format. Brings up a file selector dialog that allows you to select the file to export to. For tracks the default extension is .pwtrk, Routes is .pwrte, Points is .pwpts. <i>Note, do not export to a folder where PathAway has a registered folder. A PathAway delimited file in these folders will be automatically imported when the program starts up.</i>
Edit Menu	
Edit Points...	Edit route records in the Points Record Dialog .
Edit Details...	For modifying the details of the route, such as name, transportation mode, and individual points. Launches the Route Database Details Dialog.
Delete	Deletes the selected route.
Options	
Preferences	Launches Route preferences dialog.
Show All Enabled	Display all the Checked/Enabled routes on the map screen. This feature is useful to see all the routes you've created on the map. Note: Map Rendering can become slow if there a large number of route databases enabled.
Rebuild Database	Rebuild the database. If the route database has become corrupt or unstable, the database can be rebuilt.
Sort Menu	
Unsorted	No sorting.
Sort by Name	Sorts by name.
Sort by Date	Sorts by creation date.
Sort by Transportation Mode	Sorts by selected transportation mode name.
Sort by Location	Sorts in order of closest proximity to current location.

Options->Routes->Details

For modifying the details of the route, such as name, transportation mode, and individual points.

Name: Name of Route.

Add Points...: Add points to route. Launches the Point Record Editor. Note: Route points can also be added from the map view by selecting a point on the map and selecting "Add to Route" from the menu.

Edit Points...: Modify the points in the route. Add new points, delete points, or change order. Launches the [Point Record Management](#) dialog.

Activity: Select the activity that the route will be used for from the list. Icons can be created using [PathAway Icon Manager](#).

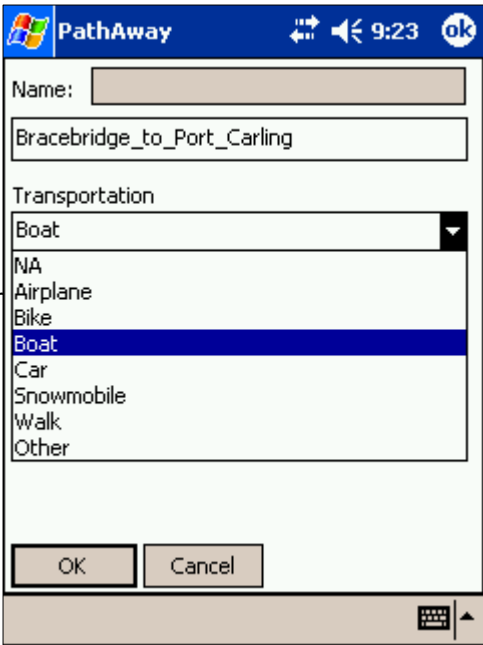

Options->Tracks

Lists of your recorded tracks. Choose a track to follow for pinpoint accurate routing.

Manage your tracks by duplicating or joining tracks, and transfer between Garmin GPS devices.

The checkboxes beside each name are for Enabling the track log to be displayed on the map. This is only relevant if "Options->Show All Enabled" is turned on.

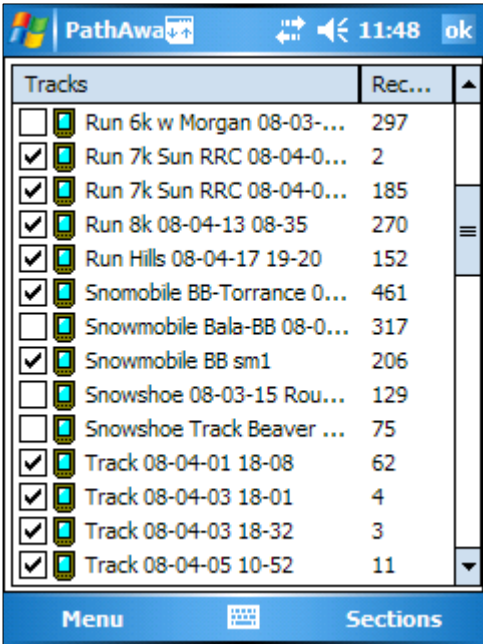

Tracks Dialog Menus

Name	Description
Close	Close the current menu and return to the main screen.
Goto Start Location	Position the center of the map to the start of the selected track. If the track is the active track log, it will be shown on the map as well.
Active Track Log:	Sets the selected track as the active track log. The track is Displayed on the current navigation screen. All subsequent position recording added to this track. If checked, it indicates that the selected track is the active log and GPS data will be added to it. Press this option to deactivate the logging to the selected track.
View Info...	Show information on the selected route.
Follow menu	
Follow Off:	Clears the Follow flag on the selected track.
Follow Forward:	Activate the selected Track to follow from the start. As you travel, your current position along the route will be displayed. Information such as ETA, Dist to Next point, Distance to destination etc. can be displayed.
Follow Reverse:	Activate the selected Track to follow in reverse order starting at end point of the Track.
Database Menu	
New	Creates a new route. Will launch the Track Database Details Dialog.
Duplicate...	Duplicates the selected track.
Join	Select the Track database, then select the Join menu command. It will go back to the Track database Select screen. Then select the track you want to append to the previously selected one. Press OK. The Join will be performed.
<u>Move To...</u>	Move track selected database(s) to and from expansion card.
<u>Send to GPS...</u>	Send track to Garmin GPS device.
<u>Get from GPS...</u>	Download a track directly from a Garmin GPS device.
Import...	Import GPS/LOC or PathAway pw* files into PathAway databases. Brings up a file selector dialog that allows you to select the file to import.
Export...	Exports the selected file to PathAway comma delimited format. Brings up a file selector dialog that allows you to select the file to export to. For tracks the default extension is .pwtrk, Routes is .pwrte, Points is .pwpts. Note, do not export to a folder where PathAway has a registered folder. A PathAway delimited file in these folders will be automatically imported when the program starts up.
Edit Menu	
Edit Points...	Edit track records in the <u>Points Record Dialog</u> .
Edit Details...	For modifying the details of the track log, such as name, transportation mode, and individual points. Launches the Track Database Details Dialog.
Delete	Deletes the selected track database(s).
Options	
Preferences...	Launches Tracking preferences dialog.
Show All Enabled	Display all the Checked/Enabled track logs on the map screen. This feature is useful to see all

	the tracks you've recorded on the map. Note: Map Rendering can become slow if there a large number of tracking databases enabled.
Rebuild Database	Rebuild the database. If the track database has become corrupt or unstable, the database can be rebuilt.
Sort Menu	
Unsorted	No sorting.
Sort by Name	Sorts by name.
Sort by Date	Sorts by creation date.
Sort by Transportation Mode	Sorts by selected transportation mode name.
Sort by Location	Sorts in order of closest proximity to current location.
Preferences	Launches Track preferences dialog.

Options->Tracks->Details

For modifying the details of the route, such as name, transportation mode, and individual points.

Name: Name of Track.

Add Points...: Add points to track. Launches the Point Record Editor.

Edit Points...: Modify the points in the track. Add new points, delete points, or change order. Launches the [Point Record Management](#) dialog.

Mode of Transportation: Select the transportation mode from the list. Icons can be created using [PathAway Icon Manager](#).

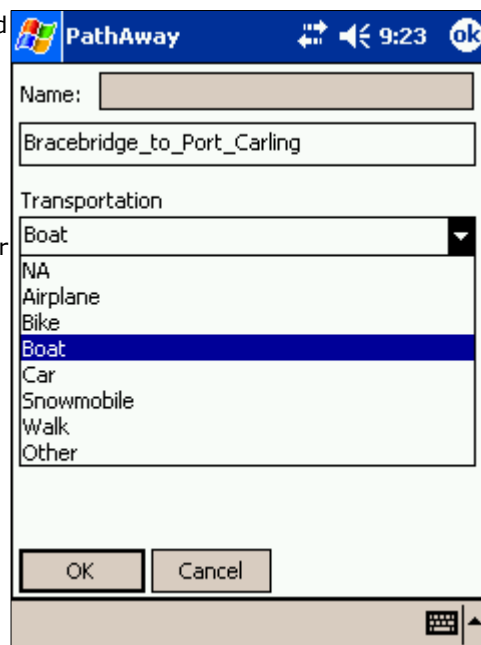

Options->Tracks/Routes/Points->Get From GPS Device

For acquiring data from Garmin GPS devices.

Routes: Downloads all routes from GPS. Each route will be downloaded to a unique route database.

Tracks: Downloads recorded track logs from GPS. Garmin separates track logs into segments. The tracks can be downloaded into a single track log containing all track segments, or each segment can be placed in a separate database.

Points: Downloads waypoints from GPS into selected Points database.

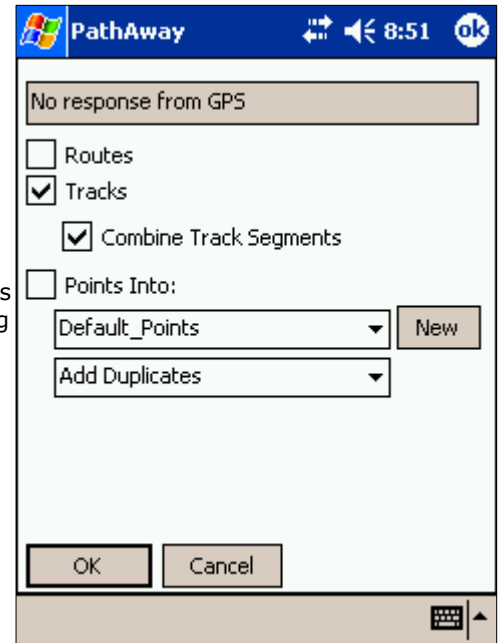

Options->Tracks/Routes/Points->Send To GPS Device

For sending data to handheld GPS devices. This operation is supported for only Garmin GPS devices in Garmin-Garmin Interface mode, and Magellan NMEA. Please ensure that your GPS device is on and connected before selecting this option.

Routes: Sends selected route to GPS. All points in the route may be uploaded as waypoints linking to the route.

Tracks: Sends selected track to GPS as a track log.

Points: Sends points from entire Points database, or only the currently selected point. Points are stored as waypoints on the device.

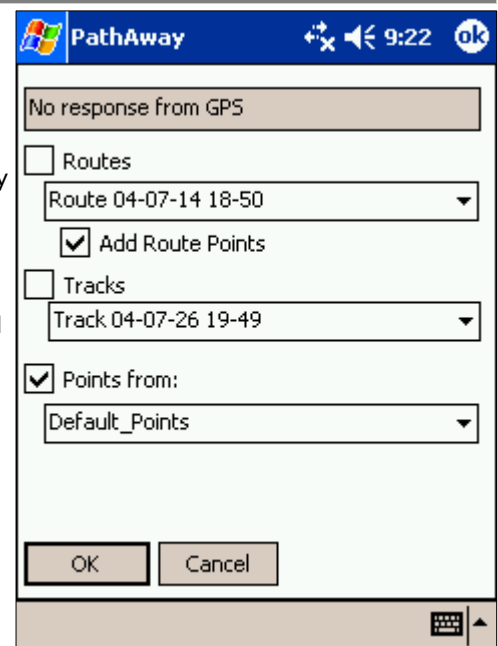

Options->Maps

Lists all loaded maps. Choose display to show the map on-screen. Transfer maps between memory expansion cards.

Close: Returns to the current navigation screen.

Show: Displays currently selected map on the current navigation screen.

Delete: Deletes the current map.

Details...: Allows editing of the map details.

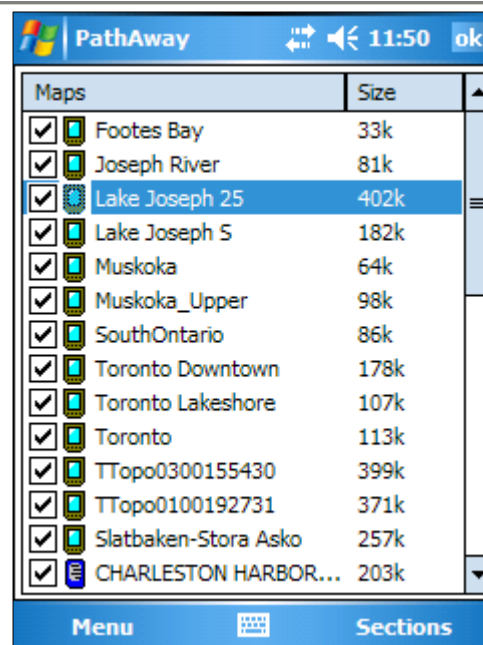

Map Dialog Menus

Name	Description
Close	Closes the dialog and returns to the main map screen
Show Map	Displays currently selected map on the current navigation screen. If the map is outside of the current location bounds. The current location pointer will be moved to the center of the map location.
Map Menu	
<u>Move To...</u>	Move maps to and from expansion cards.
Edit Menu	
Edit Details	Allows editing of the map details including name and activity used for. This brings up the Map Details Dialog.
<u>Calibrate Map</u>	Calibrate selected map to it's geographic coordinates.
Delete	Deletes the selected map.
Options Menu	
Preferences...	Brings up the Map Display preferences dialog
Sort Menu	
Unsorted	No sorting.
Sort by Name	Sorts by name.
Sort by Location	Sorts by the top-left longitude location
Sort by Transportation Mode	Sorts by selected transportation mode name.

Sort by Location	Sorts in order of closest proximity to current location.
Sort by Scale	Sorts by highest map resolution to lowest. The higher the resolution, the more detail on a map.
Preferences	Launches Track preferences dialog.

Options->Maps->Details

Edit map information such as name, map type, and geographical coordinates, projection, and datum. The map details dialog is divided into sections, **Info** and **Calibration**. The Info section contains the information about the map. The Calibration section holds information on the map coordinates.

Options->Maps->Details->Info

Name: Edit the name of the map. The format must be a valid file name.

The folder name appears to the right of the Name prompt. It is not editable. Use the **Options->Maps->Database->Move To...** option to move databases around folders.

Transportation Mode: The travel type the map is intended for. Allows you to organize maps by type. I.e.. Aviation, boating, Hiking etc. Note, the transportation mode data comes from the Vehicles.prc Icon database. You can create your own types by editing this database in the [Icon Manager](#).

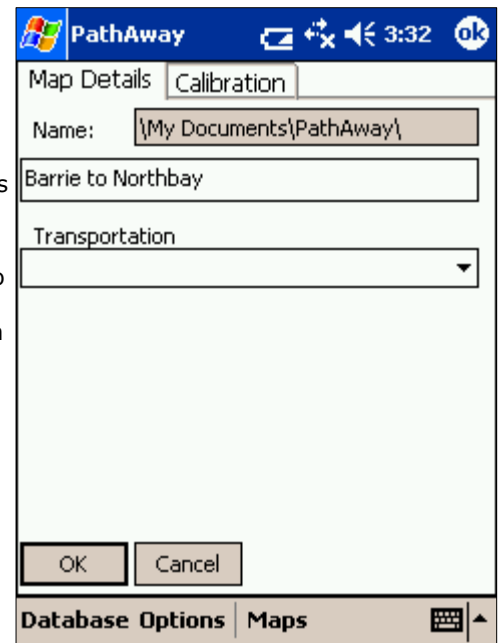

Options->Maps->Map Details->Calibration

The Calibration of the map requires three major components:

1. Type of Calibration
2. Map Datum Information
3. Map Geographic Coordinates relative to the pixel image of the map

1. Calibration Type

PathAway allows the map to be defined by 4 different types.

1. Top-Left Bottom-Right.
2. Known Points
3. Projection
4. 3x3 Point (Touratech-QV)

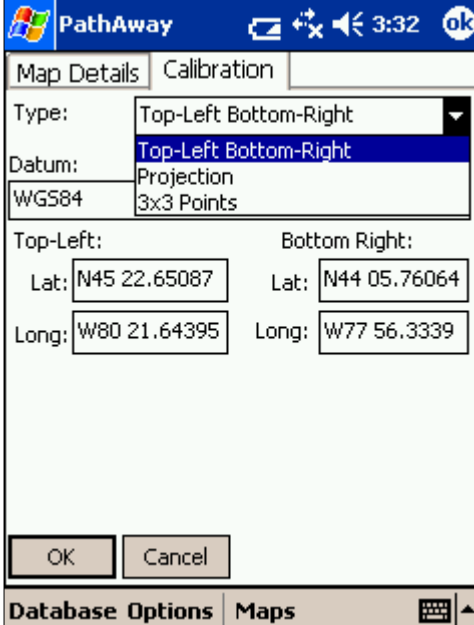

PathAway

Map Details Calibration

Type: Top-Left Bottom-Right

Datum: WGS84

Top-Left: Lat: N45 22.65087 Long: W80 21.64395

Bottom Right: Lat: N44 05.76064 Long: W77 56.3339

OK Cancel

Database Options Maps

Top-Left Bottom-Right

The **Top-Left Bottom-Right** coordinate system is a simple rectangular map shape. All longitude lines are perfectly vertical and all latitude lines are perfectly horizontal. This type of map is accurate enough for maps of small areas where the curvature of the earth is insignificant. PathAway will also run much faster with this system since no complex math is required to determine plot points on the map. To calibrate maps of this type you need to know only the top-left and bottom-right longitude and latitude coordinates of the map.

See [Entering Longitude/Latitude coordinates](#) for specifying the top-left and bottom-right coordinates of the map.

You can also calibrate the map right in PathAway using the locations of two or more known points. See the section on [Calibrating Maps](#).

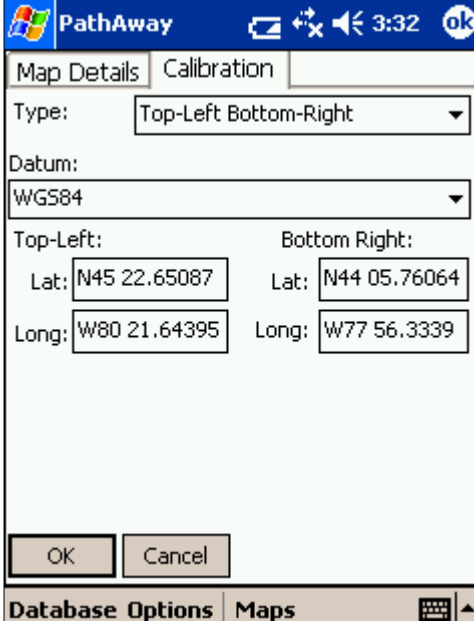

PathAway

Map Details Calibration

Type: Top-Left Bottom-Right

Datum: WGS84

Top-Left: Lat: N45 22.65087 Long: W80 21.64395

Bottom Right: Lat: N44 05.76064 Long: W77 56.3339

OK Cancel

Database Options Maps

Projection

The **Projection** type of map employs maps defined using specific named projections such as Lambert Conformal Conic, UTM, and Transverse Mercator. All projected maps require the library **ProjLib.dll**, and their appropriate projection library. (except Lambert Conformal Conic, which is built into **ProjLib**)

Refer to the [Advanced Mapping Manual](#) for more information on specific projections and how to set them up in PathAway.

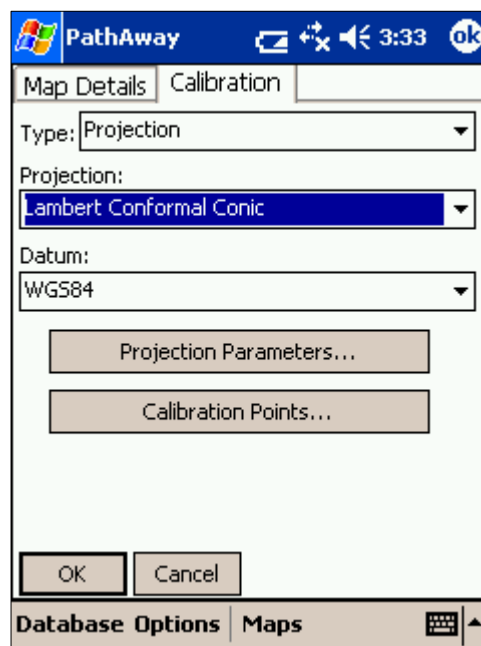

Known Points

The **Known Points** type of map is calibrated by using three or more known points. The points can be set from the **Calibration Points** dialog, or via selecting points on the map via the **Options > Calibrate Map** dialog.

This technique should be used when a projection is not known or the map does not have horizontal and vertical latitude and longitude lines. If the map is slightly skewed then this method will provide the best accuracy.

Each known point has a geographic location coordinate, and a pixel offset on the map.

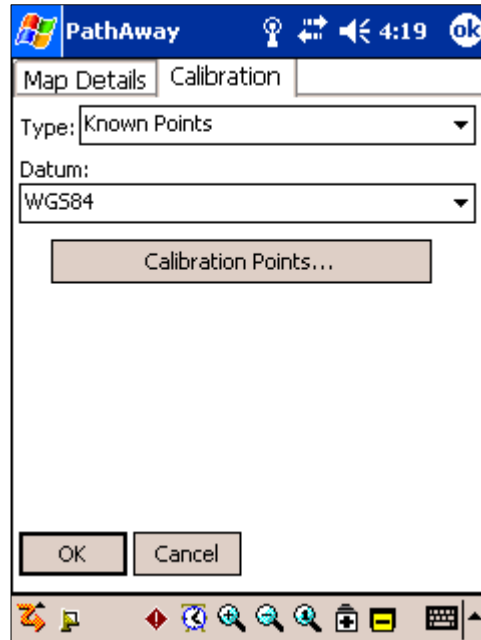

3x3 (Touratech-QV)

The **3x3** map type is a non-rectangular map type controlled by 9 coordinate positions on the map. Currently these map types can only be generated and calibrated using Touratech Desktop mapping software. See the section on [Touratech](http://pathaway.com/ttqv.htm) at <http://pathaway.com/ttqv.htm> for more information

2. Map Datum

You can also specify the source map datum used by the defined map. This allows you to convert coordinated of different datums to display correctly on all maps. **Refer to the [Advanced Mapping Manual](#) for more information on specific datums and how to set them up in PathAway.**

Options->Maps->Move To/From Expansion Cards

From the a track/route/point or map database dialog. Select the Move to... menu option.

Move or copy (**Duplicate**) databases to and from expansion card.

Selected Database: Copy or move the currently selected database to. If the database is on the expansion card, the Option is to move from the card to Handheld main memory.

All Databases: Copy All Databases To and From expansion cards

Overwrite Existing: Delete and overwrite databases of identical name found in the destination folder.

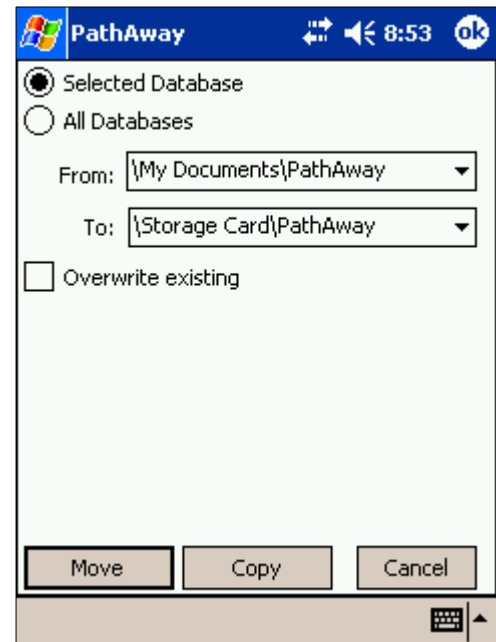

Options->Calibrate Map

Once maps have been transferred to the device, you can fine-tune the map coordinates by matching the positions of known points on the maps, with the actual position displayed by the map. Resolution, and offset of the map is adjusted. Or the map database can be edited and the top-left - bottom-right coordinates of the map can be manually edited.

First you should select the map you are going to calibrate. If the map to calibrate is not visible, go to the Options-Maps dialog, and choose the map by it's name, and tap the **Show** button.

To calibrate the map, select the **Options-Calibrate Map** menu options. You will be shown a dialog with calibration options.

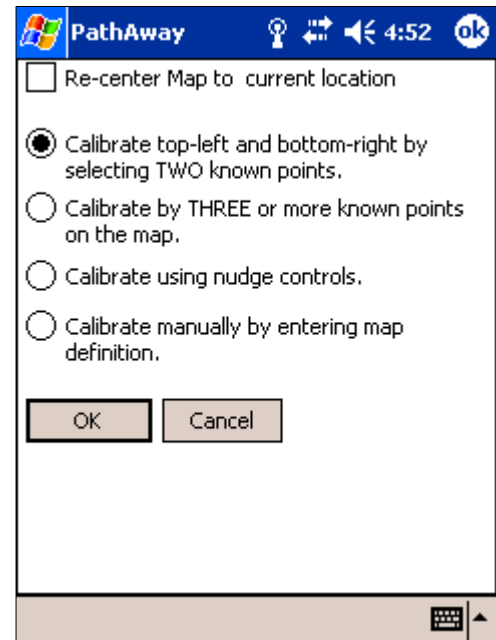

Calibrate top-left and bottom-right by selecting TWO known points: The easiest way to calibrate a map is to simply choose two points where their geographical location (longitude-latitude) is already known. These may be points you've already captured using your GPS.

Calibrate THREE or more known points on the map: This method allow you to select up to 9 known points to be used for calibration. This method is useful if your map does not have horizontal and vertical latitude and longitude lines respectively. Use this method for the highest map accuracy. Selecting this method will bring up a panel below the map. Options in this panel allow you to select points on the map for use in calibration, select captured points for use, or enter the coordinates manually.

Calibrate using Nudge Controls: Nudge Map Calibration controls are for making small adjustments to the maps. They work best when you have a map and have recorded tracks with the GPS and or have marked a few points. If the track doesn't exactly line up with a road, or points are not right on the place they should be, you can use the nudge controls to "Line up" the maps with the known points.

Calibrate Manually: Manual calibration means simply setting the geographical (longitude-latitude) coordinates of the map, using the [Map Details](#) dialogs.

Calibrate by TWO known points

First you should select the map you are going to calibrate. If the map to calibrate is not visible, go to the Options-Maps dialog, and choose the map by it's name, and select Show. To choose a map. The screen will be changed to the **Full Screen Map View**. You are prompted to select the first point.

Scroll the map to a position of known coordinates. I.e. your home. Click on the map the location where the point SHOULD be. This brings up the Points list.

Select the point that should be displayed at the selected location. Press OK.

Do the same for the second point. It is best to try to pick two points that are as far away as possible. This gives the map calibrator more data to perform the adjustments. When you select the second point, the Points dialog appears prompting for the name of the known location.

Choose this point and press OK. This will perform the map calibration. The Map Details dialog will be displayed showing the new top-left and bottom-right coordinates of the map.

To accept the changes press OK. Your known points should be displayed on the map in their correct locations

- To ensure that the two points you will use are correct, physically go to the point, and capture the exact coordinates of each point from the GPS. I.e.. Point 1 = Corner Store, Point 2 = Home. If this is not possible, try to determine the coordinates from a paper map, or pinpoint them on an electronic map on the Web. I.e.. Mapquest.

- Select the Options-Calibrate Map menu options. The screen will be changed to the Full Screen Map View. You are prompted to select the first point. Scroll the map to a position of known coordinates. I.e. Corner store.

- Click on the map the location where the point SHOULD be. This brings up the Points list. Select the point that should be displayed at the selected location. In this case, choose the Corner Store point. Press OK.

- Do the same for the second point. I.e. Click where your home is on the map, then select the Home point you captured earlier. Note. It is best to try to pick two points that are as far away as possible, and not positioned horizontal or perpendicular to each other. This gives the map calibrator more data to perform the adjustments. Once calibrated, your known points should be displayed on the map in their correct locations.

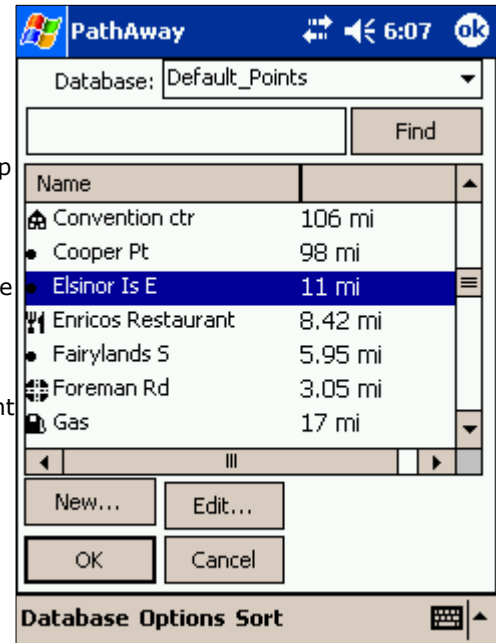

Calibrate by THREE or more known points

The Known Points Calibration method brings up an interactive screen that allows you to select the known points on the map, and then specify their geographic coordinates. If you have saved points already, you can select these points to be used in the calibration. Commands are as follows:

Show: Highlight this button to automatically move the map into view of the calibration point.

Mark: Highlight this button to mark the point on the map as it's pixel coordinate. To mark the point, **tap and hold** on the location on the map where this point resides.

Point...: Select an existing point from the Points Database to use as the geographic coordinates for the calibration point.

Del: Remove the calibration point.

< # >: Traverse through the 9 calibration points.

OK: Save the calibration settings.

X: Exit Calibration mode

Calibrate using Nudge Controls

When the option for calibrating using Nudge controls is selected, the nudge control screen is shown.

Nudge moves adjusting the calibration of the map by geographical coordinates. This amount of adjustment is set by the nudge factor. The nudge factor is set in decimal degrees.

This screen contains a number of buttons for adjusting the coordinates of the map. As well, a nudge factor can be set for adjusting the precision to which to move the map.

Adjusts the map towards the corresponding direction by the given factor (nudge).

Adjusts the map in both directions horizontally or vertically by the given factor.

Adjusts the map in both directions equally horizontally and vertically by the given factor. Effect is to make the map appear to cover a larger or smaller geographical space.

Note if the geographical width is not exactly the same as the height, then the map sizing movement will appear to be of different values horizontally and vertically, since the pixel coverage of a nautical mile (degree lat or lon) is different between width and height.

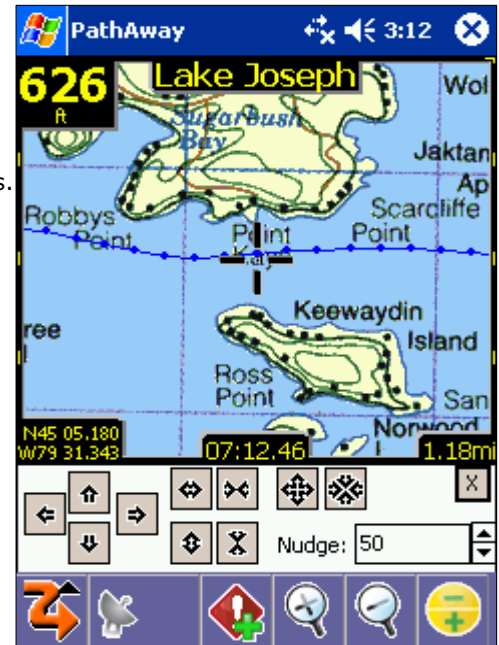

Calibrate manually

Set the geographical (longitude-latitude) coordinates, projection type, and datum of the map. See **Map Details** for more information

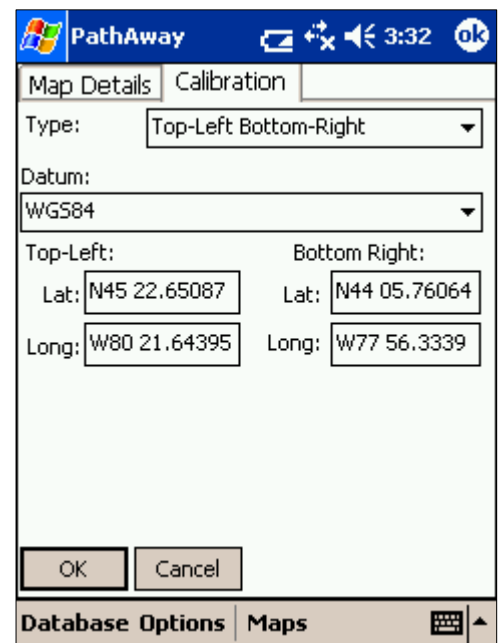

Options->Point Databases

Lists of your points databases, Choose a point database to make the active database for which new points will be added to.

Manage point databases by duplicating or joining databases, move to and from expansion cards, beam to others, and transfer between Garmin GPS devices.

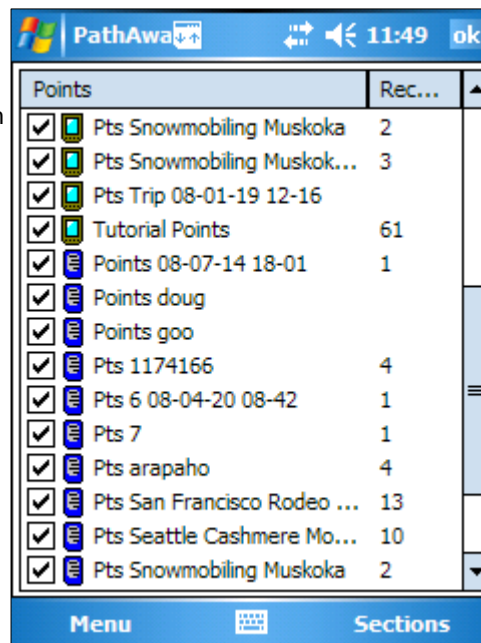

Point Database Dialog Menus

Name	Description
Close	Close the current menu and return to the main screen.
View Info...	Show information on the selected Points Database.
Database Menu	
New	Creates a new Points Database. Will launch the Points Database Details Dialog.
Duplicate...	Duplicates the selected Points Database.
Join	Select the Points Database, select the Join menu command. It will go back to the Points Database screen. Then you select the Points Database you want to append to the previously selected one. Press OK. The Join will be performed.
<u>M</u> ove To...	Move Points Database to and from expansion card.
<u>S</u> end to GPS...	Send Points Database to Garmin GPS device.
<u>G</u> et from GPS...	Download a Points Database directly from a Garmin GPS device.
Import...	Import GPS/LOC or PathAway pw* files into PathAway databases. Brings up a file selector dialog that allows you to select the file to import.
Export...	Exports the selected file to PathAway comma delimited format. Brings up a file selector dialog that allows you to select the file to export to. For tracks the default extension is .pwtrk, Routes is .pwrt, Points is .pwpts. Note, do not export to a folder where PathAway has a registered folder. A PathAway delimited file in these folders will be automatically imported when the program starts up.
Edit Menu	

Edit Points...	Edit Points in the Points Record Dialog .
Edit Details...	For modifying the details of the Points Database, such as name, transportation mode, and individual points. Launches the Points Database Details Dialog.
Delete	Deletes the selected Points Database.
Options	
Preferences	Launches Points preferences dialog.
Rebuild Database	Rebuild the database. If the route database has become corrupt or unstable, the database can be rebuilt.
Sort Menu	
Unsorted	No sorting.
Sort by Name	Sorts by name.
Sort by Date	Sorts by creation date.
Sort by Transportation Mode	Sorts by selected transportation mode name.
Sort by Location	Sorts in order of closest proximity to current location.

Options->Web Maps

WebMaps is a feature which allows you to download maps on-the-fly while navigating via GPS. WebMaps accesses various Web Map Servers to extract portions of the map to fill the screen. With WebMaps, you will always have the screen filled with a map, since new map sections are downloaded and displayed as you move.

Note, the maps are extracted from third-party services, so their availability is not guaranteed.

Download Maps from Internet (checkbox): When checked, PathAway will automatically connect to the internet and download map sections from the Source Map server.

Show Cached Maps when offline (checkbox): When **Download Maps** is unchecked, and Show Cached is checked, then PathAway will display the any map sections stored in the cache. You should clear the Cache on a regular basis to prevent the device from running out of memory.

Cache Folder: Specify where to store the cached portions of the map. Ensure this is a unique folder since clearing the cache deletes all of the files in the cache folder.

Note, there is no limit set to the size of the Map Cache folder, so it should be cleared from time to time. If you need to cache a larger number of map tiles, then you can set the folder to point to your SD Card.

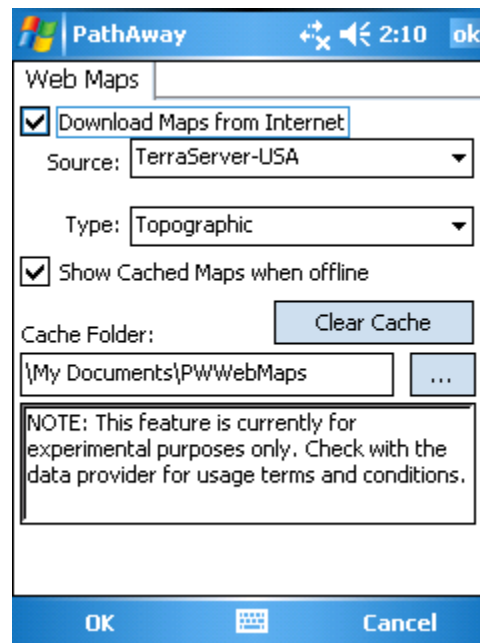

Options->Folders

The Folders dialog allows you to specify the file folders that PathAway uses to look for Maps, Point, Route, and Track databases. By default, PathAway uses the following Folders:

On first time startup, PathAway enumerates the folders as follows:

1. Registers <Personal Folder>\PathAway folder. The actual name of the <Personal Folder> is resolved in the device registry. It is usually called "\My Documents".
2. Searches and registers a "PathAway" folder in all storage cards found. If the storage card does not have a "PathAway" folder, it will be created, and a Database volume is mounted. (PathAwayDBV.cdb). This allows reading and writing of Tracks, routes, and points on the card.

Subsequent startup:

1. Storage cards are not automatically searched for. They must be registered via, the Options-Folders dialog.
2. Card Insertion/Removal. Will automatically register cards inserted while PathAway is in use.

- \My Documents\PathAway (for device Memory)
- \Storage Card\PathAway (for expansion cards)

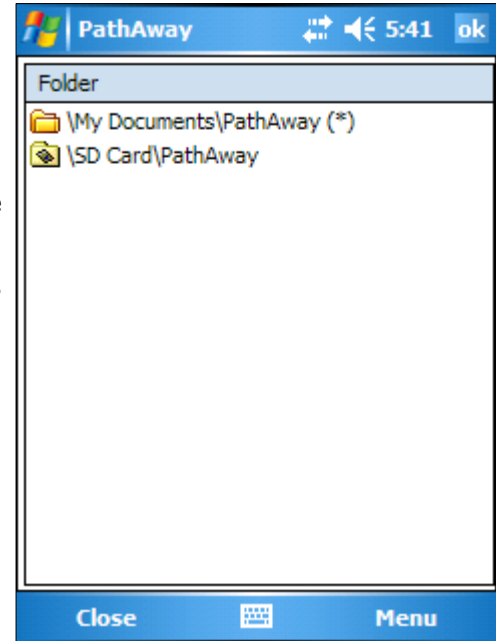

Folders Menu Commands:

Add Folder...: Register a new folder. PathAway will look for databases in the new folders. Note, PathAway does not search for databases in sub-folders.

Delete Folder: Removes a folder from the Folder Enumeration list. PathAway will no longer search for databases in this folder. *Note, the \My Documents\PathAway folder cannot be removed.*

Default Storage Folder: By default, all new PathAway databases are stored in the "\My Documents\PathAway" folder. This option allows you to change where the default databases are stored. This enables you to do things like record track logs to an external storage card to ensure the data is captured on secure media.

Options-Folders->Add Folders

This dialog allows you to add and remove PathAway folders. Simply Check the folders you want PathAway to look for databases. Uncheck folders to remove them from the enumeration list. *Note, the \My Documents\PathAway folder cannot be removed.*

To view the sub-folders, press the + sign to the left of the folder name.

New Folder: Create a new folder. Edit the folder name inline, then tap outside the field to apply the name.

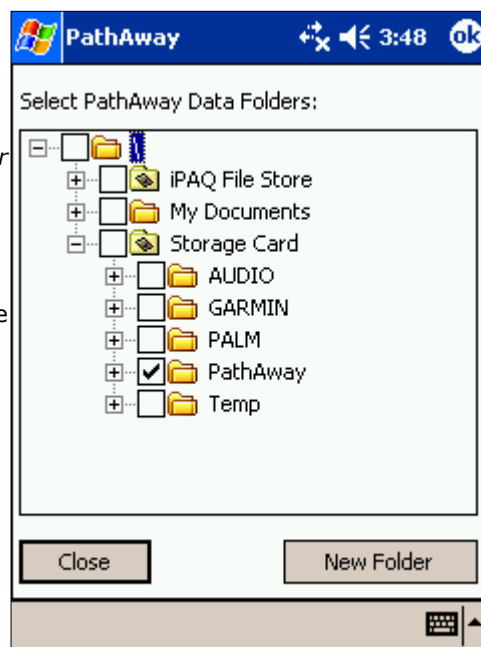

Options->Preferences

Settings for options such as units of display, track recording options, map display options, time estimation settings, hard key settings, map and dashboard colors, routing options etc.

Options->Preferences->Interface

Configuration options for user interface and language.

Language:

Choose the language to operate the software in. The program will exit this dialog and the display will be set to the chosen language.

User Interface: For Pocket PC/Classic/Professional devices only. PathAway can operate by using either standard text-based menus, or via larger icons for an easy "finger touch" interface.

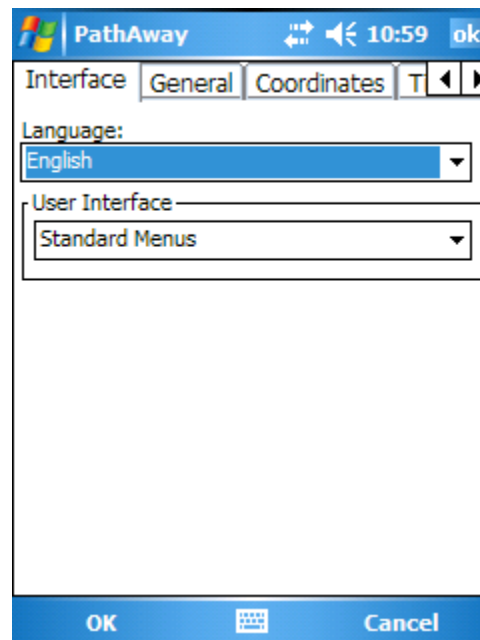

Options->Preferences->General

Distance, Elevation, Area, Course: General settings for units of measure.

New Trip on Startup: Automatically run the **New Trip** dialog when the program starts. Allows you to choose your route instead of the program automatically starting with the last used route and track log.

Stay on when Connected: Override handheld's auto shutoff feature while navigating with the GPS. As long as the GPS is in use, the device will be forced to stay on.

Backlight on when Connected: When checked, the device backlight will remain on when the GPS is in use. This overrides any system Backlight timeout settings.

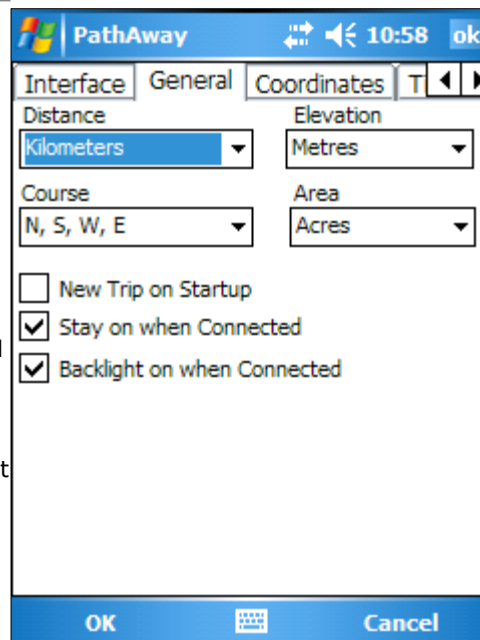

Options->Preferences->Coords

Define the geographical coordinate display format and datum.
Latitude/Longitude, UTM, OSGB, MGRS, or other national grid.

Primary/Secondary Coordinates: You can set two sets of coordinates for PathAway. The primary coordinates are used as the default location display, and for editing and viewing of all particulars involving geographic coordinates

Position: Define the geographical coordinate display format.
Latitude/Longitude, UTM, OSGB or other national grid.

Datum: Specify the Datum to use for the coordinates. Most popular datum is WGS84.

Use Current Map Datum: Each map is calibrated using a specific datum. Turn this option on if you want your coordinate system to change to use the datum of the map currently being viewed. When no map is in view, the Map Datum is WGS 84. Turning this option off allows you to select the datum of choice.

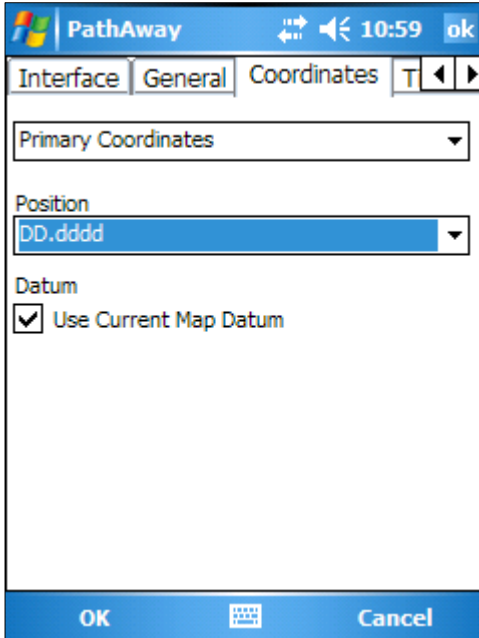

Options->Preferences->Time

Control how time-based estimates are calculated.

Time Estimates based on:

- **Recorded Track Speed:** Report to the exact time it took previously on a followed track. Applies only when following a recorded track.

Then

- **Average Speed:** Estimates based on current average speed.
- **Current Speed:** Estimates based on current speed. Set the speed in the **Custom Speed** box.

Local time offset: Add or subtract time extracted from GPS (Greenwich mean time).

GPS calculates Speed/Course: When On, use the speed reported by the GPS device as the current speed and course. When off, PathAway will calculate the current speed and course. This option is provide because some GPS devices report course and or speed incorrectly.

Set Clock to GPS Time: When connected to the GPS, the device system time is compared to the time reported from the GPS. If the device system time is out by more than a minute, then the internal system clock is changed to match the GPS time.

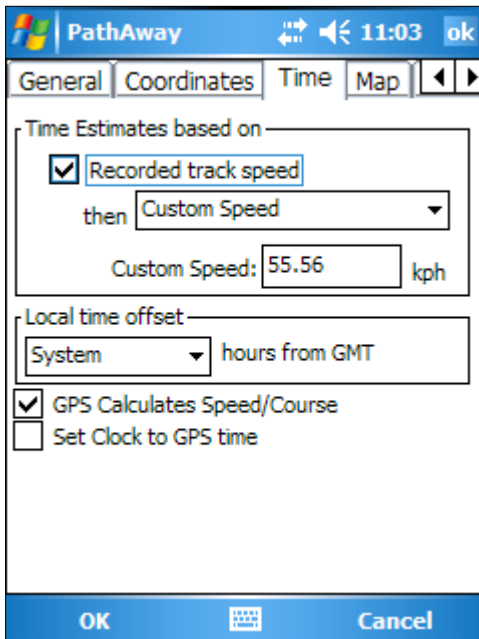

Options->Preferences->Map

[See View->View-Map-Map Display](#)

Options->Preferences->Tracking

Set track recording preferences. Allows you to Control how often position data is logged to the Active Track Database log.

Record Track History: Saves recorded GPS location to a logging database while connected.

Track Data Size: Control how large the track file can get.

Record By Time

Record track log point at time intervals. Set to **Constant** to record as often as the communications speed and device performance will allow.

Record on Course Change only: Will only record track points if the time precision has passed and a course change has occurred since the last track was recorded.

Record While Moving only: Will only record track points if the time precision has passed and have traveled the specified distance since the last track was recorded.

Record By Distance

Record track log point at distance intervals. PathAway will record a track point at specified distance traveled markers.

Record 3D Fixes Only

When recording to a track log, by default, all valid fixes are recorded. However, a GPS fix may not consist of an accurate elevation value. Hence, there can be a large error in the elevation recorded for a track. This can be problematic if elevation is essential if this map is used for routing later. This option allows you to record only coordinates that have a high accuracy for elevation as well as latitude and longitude.

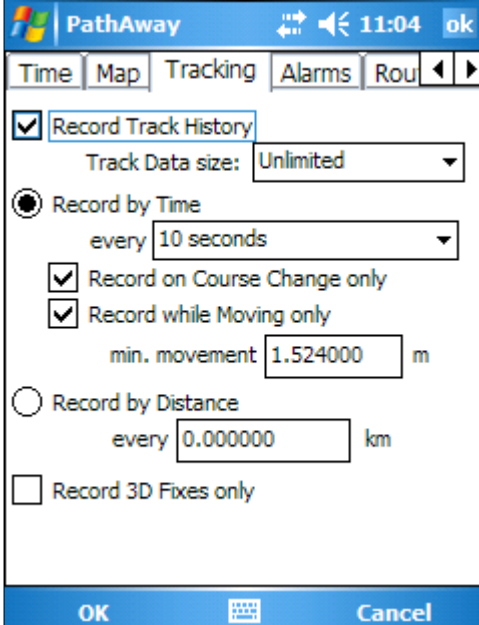

Options->Preferences->Alarm

Have audible alarms sound when you reach points of interest, or get off your route track. Set the distance threshold for the proximity point, and choose from one of the predefined alarm sounds.

All Alarms: Enable/Disable alarms

Off Track Warning: Set the Off Track warning alarm distance, and sound. This alarm will sound when you veer from the specified track by the off track distance. The Off track alarm will continue to sound every 30 seconds while off-track.

Off Track Left/Right: Sound different alarms to indicate whether you are left or right of the track. Setting these checkboxes override the default off-track sound.

Proximity Approaching and Reached: Proximity alarms can be set to alert you at two separate proximity distances. Different sounds can be set to notify you of when you are approaching points.

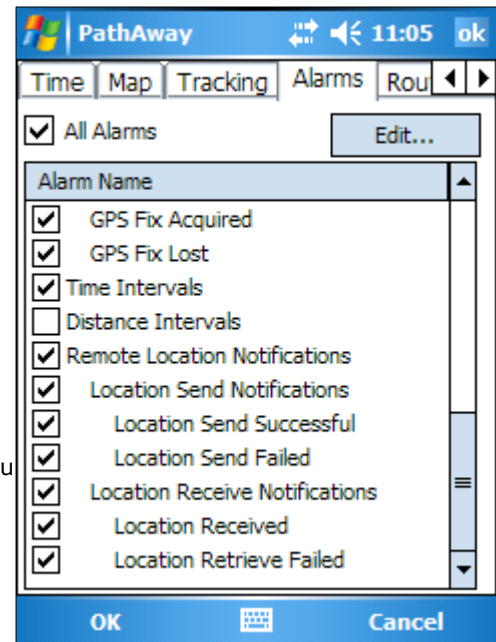

Turn Instruction Approaching and Reached: Turn instructions can be created by setting a route point to be an Intersection (by editing the route point and setting the Icon as the Intersection Icon). The Turn alarm settings will sound as you approach turns. Note, turns are set by selecting "Add Turn Instruction" when adding routes, or by editing a Route point and selecting the "**Intersection**" icon for the route point.

Turn Left/Right: Sound different alarms to indicate a left or right turn. Setting these checkboxes override the default turn instruction sound.

Altitude Warning: Defines vertical distance of track route you can get before Elevation too low or too high warning is triggered. Route being followed must contain Elevation information.

Altitude Too High/Low: Sound different alarms to indicate whether you are too high or too low from your target altitude. Setting these checkboxes override the default Altitude warning sound.

GPS Fix Acquired/Lost: Alarms that sound when a GPS fix is first acquired, or when the signal is lost.

Time Intervals: These are a series of alarms that can be set to alert after a certain time interval (ie. Every 5 minutes). There can be up to 8 timers set. These timers go off in sequence. This feature is ideal for training or racing where you may want to have timers go off to remind you that a new interval is starting.

Distance Intervals: These are a series of alarms that can be set to alert after a certain distance interval (ie. Every 5 miles). There can be up to 8 interval alarms set. These go off in sequence. This feature is ideal for training or racing where you may want to be notified of certain distances as you travel.

Remote Location Notifications: Sound alarm when a new remote location is received or when your location is successfully sent. Or set different alarms when a send or retrieve fails.

Location Send Notifications: Sound alarm when your location is successfully sent. Sound a different alarm if the location send fails.

Location Receive Notifications: Sound alarm when a new remote location is received or when a location

retrieval fails. The failure alarm applies only to the Http-based Location retrieval.

Edit...: Select one of the alarm settings and choose "Edit..." to modify it's sound, and trigger distance.

Options->Preferences->Alarm -> Configure Alarm

Set the distance threshold for the proximity, and choose from one of the predefined alarm sounds, or select a custom sound of your own.

Distance from Target: The distance value that must be reached in order to trigger the alarm. Each trigger is different depending on the type. For Proximity and Turn Instructions, the alarm will sound when you get closer than the specified target distance. Of Off-Track and elevation warnings, you must be further away (or above or below) from this distance for the alarm to sound.

Sound: Set the warning alarm sound. Choose from the pre-defined sounds, or from a sound file of your choice. Press the "Play" button to test the sound.

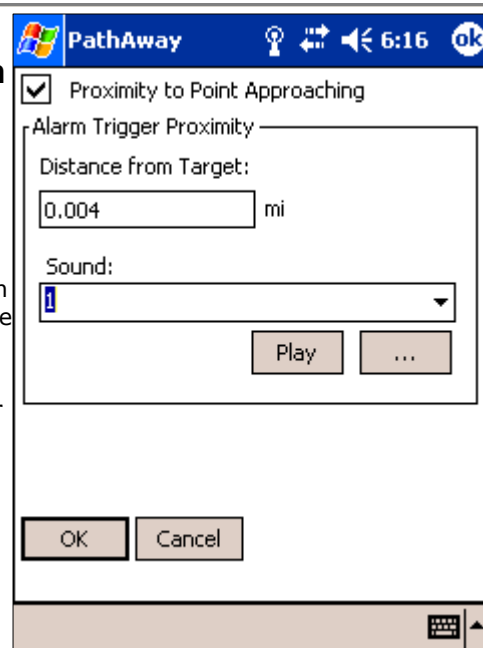

Options->Preferences->Routes

Route Preferences. Define preferences for navigating using routes.

Route Warnings

Off Track Warning: Defines distance to right or left of route track you can get before Off-track warning is triggered.

Elevation Warning: Defines vertical distance of track route you can get before Elevation too low, too high warning is triggered. Route being followed must contain Elevation information.

Route Navigation

Follow Routes in Sequence: By Default, PathAway targets the Next Route point by determining the closest route point in the direction of travel. This might not be the most desirable method for navigation since, some routes may crisscross, or loop back. Or perhaps, the route requires a grid pattern to be run. In this case, the **Follow Routes in Sequence** can force PathAway to Target only the Next Point after the current target point, when it reaches the **Route Pt Proximity Radius**.

Route Pt Proximity Radius: This specifies the criteria for determining when a Route point target has been reached. The wider the radius setting, the sooner the PathAway will move onto the next route point target.

Manual Route Advance Only: In certain cases, it may be required that the Route target point be advanced manually.

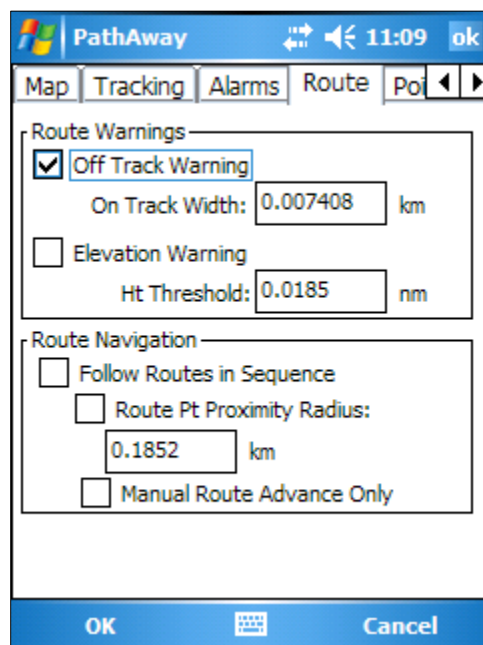

If Manual Route advance is enabled, then PathAway will stay fixed on the target route point until you specify **Advance Route Target Point**

Options->Preferences->Points

Preferences related to the display of points and naming of new points.

In Proximity when within:

Defines the radius to search for points to display in proximity list.

Auto Point Naming:

Define how new points are auto-named. Points can be automatically named by geographical coordinate or be incrementing numeric ids.

Point View Width: Set the map display range threshold for when to display the icons and text labels. When zoomed out to a range higher than these settings, the icons will be shown only as dots, and the text will not be displayed. *Note, the icons and text can be turned on and off completely in the "View > Map Display" dialog.*

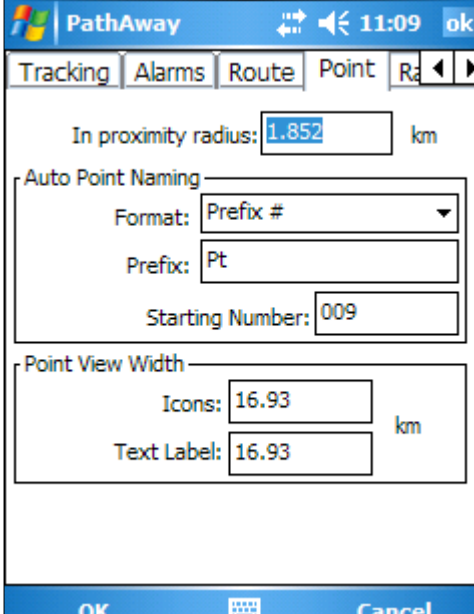

Options->Preferences->Radials

Configuration options for the display of time and distance radials on the map.

Show Estimated Travel Time Radials:

When enabled, a circle will be drawn on the map for each specified radial value showing the estimated time to reach the area of the map.

Range Time Radials (minutes): PathAway can display the estimated travel time graphically on the map via special range radials set a specific minutes. Each ring shows the estimated time to reach a certain portion of the map. Ie. If the first setting is set to 1 minutes, then there will be a ring shown on the map indicating where you will be in one minute. To adjust the time radials, enter the minutes for each radial separated by a comma.

Note: Turn the radials on/off in the **View->Map Display** dialog.

Show Distance Radials:

When enabled, a circle will be drawn on the map for each specified radial value showing the distance to the area of the map.

Range Distance Radials: PathAway can display the distances graphically on the map via special range radials set a specific distances. Each ring shows the estimated time to reach a certain portion of the map. Ie. If the first setting is set to 1 km, then there will be a ring shown on the map indicating 1 km from the current position. To adjust the radials, enter the distance for each radial separated by a comma. For values less than whole numbers, enter the decimal point distance value. Ie. 0.5

Note: Turn the radials on/off in the **View->Map Display** dialog.

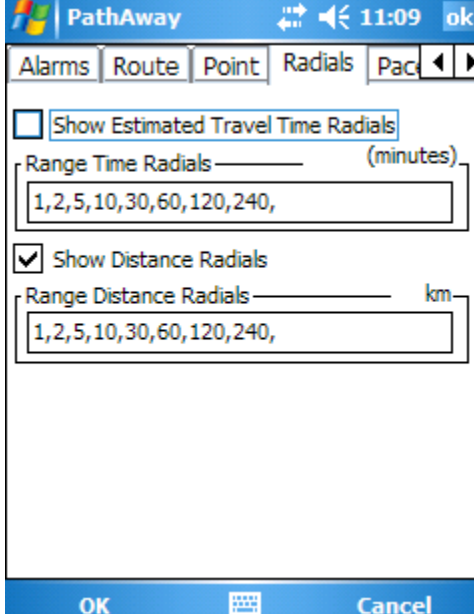

Options->Preferences->Colors & Lines

The **Colors and Lines** dialog allows you to improve the visibility of the navigation displays on the map. Select the preferences category **Color and Lines** to activate this dialog. Here you can change the way the lines and colors on the maps are displayed. If you have a color device, you can create easy-to-read contrast between your maps and route and track lines. Experiment with this option until you've found a view that suits you. You can even change the look of the current **Position Marker** by selecting between 3 different styles.

Active Route: Set the color and width of the Active route line. Can set whether to show each route point mark as well. Brings up **Line Style** dialog.

Other Routes: Set the color and width of the non-active Route lines. These are shown when the preferences option "**Show All Tracks**" is on. Can set whether to show each route point mark as well. Brings up **Line Style** dialog.

Line to Next Point: Set the color and width of the line from the current position to the next point on the route. These are shown when the preferences option "**Show All Tracks**" is on. Can set whether to show each route point mark as well. Brings up **Line Style** dialog.

Active Track: Set the color and width of the Active track log line. Can set whether to show each track point mark as well. Brings up **Line Style** dialog.

Other Tracks: Set the color and width of the non-active Track lines. These are shown when the preferences option "**Show All Tracks**" is on. Can set whether to show each track point mark as well. Brings up **Line Style** dialog.

Dashboard Text/Background: Change the display color of the dashboard text and background.

Point Labels Text/Background: Change the display color and background of the point label text.

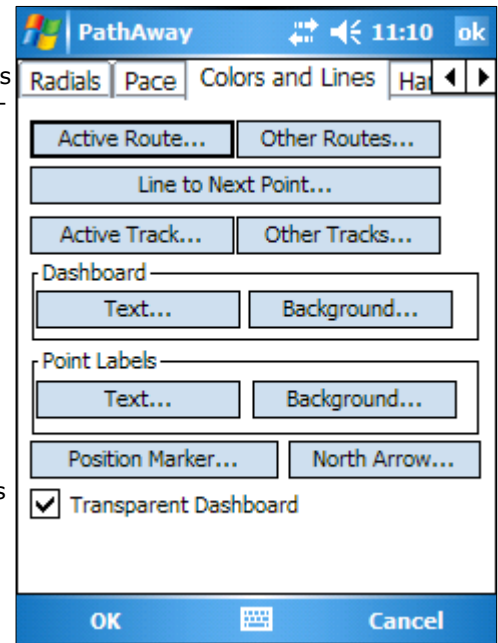

Options->Preferences->Colors & Lines->Line Style

The **Line Style** dialog displays the current style for the chosen Line Type. Change the color by clicking on the **Color** button, and the width of the line by pressing either the + or - buttons beside the width label.

To have a circle drawn at each Route Point, check the **Show Points** button.

Turn on the **Show Turns** setting, to display an Icon used to display the turns attached to the route.

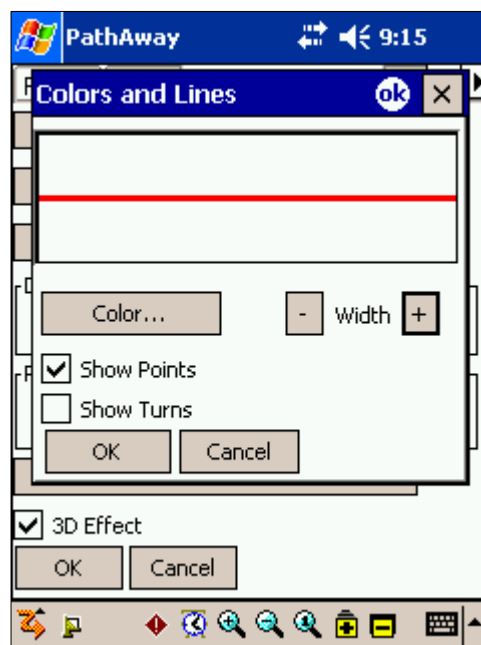

Options->Preferences->Colors & Lines->Position Marker

The Position Marker is the Arrow or cursor in the center of the screen. It represents your current geographical position on the map. If you are navigating with a GPS, it points in your direction of travel. If you are disconnected and following a route, it will point in the direction to the next point in the route. If no route is being followed, you'll see only the cross-hairs.

You can set the style of direction pointer in the **Position Marker Style** dialog. To do this, click on the **Position Marker** button, from the **Lines & Style** Dialog.

In the **Position Marker Style** dialog, you can choose the desired Direction Arrow style, color, and size of the marker. For more emphasis on screen, set the **3d Effect** to create a shadow behind the marker.

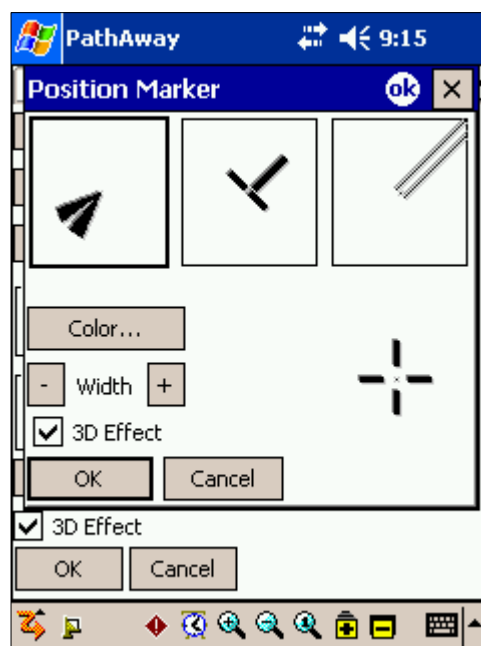

Options->Preferences->Pace

The Pace feature allows you to define a certain pace that you are trying to maintain, and PathAway will monitor your travel, and display your pace time and distance information on new dashboard items. Set the Recover Distance, and PathAway can tell you the required speed to travel at for the specified distance in order to catch-up to the desired pace. Great for sports training, rally racing, and arrival time scheduling.

The Pace Monitor information display is set via Dashboard menu settings. See Dashboard->Pace Menu.

Monitor Pace By:

- **Average Speed:** Set a fixed average speed that you want to maintain. PathAway will inform you as you travel how much you are ahead or behind this average speed. Correction distance will inform you of the Recover Speed you must travel in order to get back to the pre-set average speed.
- **Elapsed Time and Distance:** Enter the distance you need to travel, and the time you have to travel in. Distance can be a fixed distance, or a distance determined by the current route being followed.
- PathAway will calculate the average speed required and Pace you along the way.
- **Arrival Time and Distance:** Enter the required arrival time and distance to travel. PathAway will calculate speed required to travel at as you move. Distance can be a fixed distance, or a distance determined by the current route being followed.
- **Current Route:** Keep Pace against the current route being followed. Note, this route must have timing information stored, such as in a previously recorded track log.

Correction Distance: Correction distance is used to calculate the Target Speed you should travel for a specified distance, in order to catch up to the target time. For example, if you set the correction distance to 5 km, then the target speed will show the speed you need to travel at in order to catch up (or fall back into) the target pace you have set. Target Speed display option is set from the **Dashboard->Pace** menu.

Advanced: Displays the Advanced Pace settings.

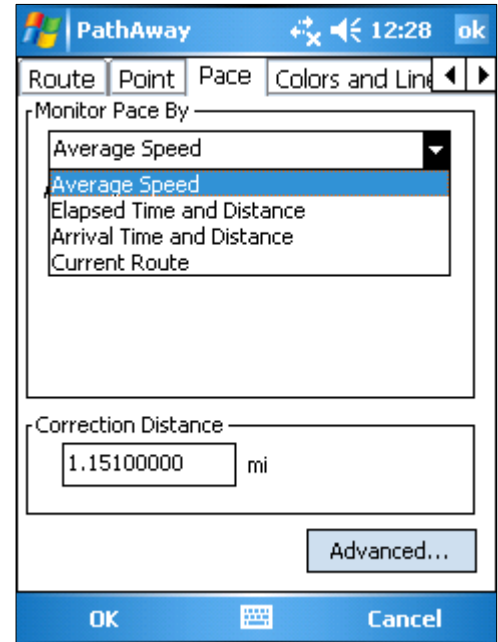

Options->Preferences->Pace->Advanced

Advanced options for Pace.

Fixed Start Time: Setting a fixed start time will delay any tracking until the exact start time is met. This feature is useful for activities such as rally races where the start time is fixed.

Snap Position to Route: Instead of calculating distance by exact GPS position, the position is calculated by the closest point on the route. This feature is useful for races that run on a fixed route and prevents from inaccurate data due to drift or GPS precision.

Disconnect GPS at Finish: Disconnects GPS at the exact time the target distance has been reached. Provides an accurate reading of the travel duration instead of relying on the operator to disconnect.

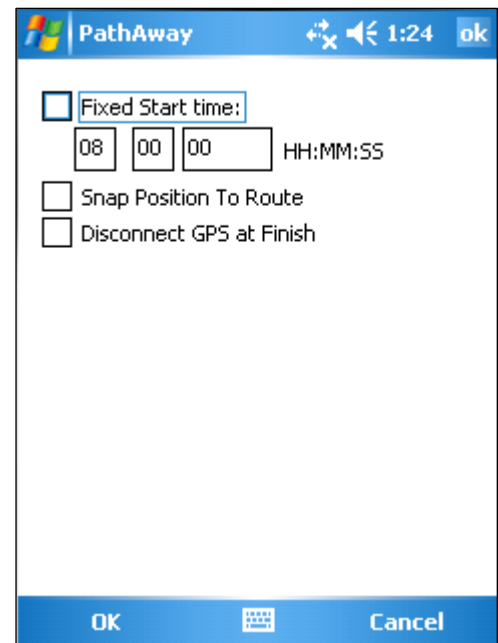

Options->Preferences->Pocket Mode

Pocket Mode turns off the screen and locks keys but continues GPS tracking. This feature enables you to track your way while reducing battery consumption as much as possible. Locking the screen and keys allows you to put your handheld in your pocket without the worry of commands being accidentally pressed. Most handhelds will still communicate with Bluetooth GPS devices even if they're in your pocket.

To exit Pocket Mode and return the program to normal use, you must enter a 2 key sequence. This sequence is usually 2 different hard keys on the device. These are the customizable function keys. For Smartphone/Standard devices, Pocket Mode can be exited via 'Q' then 'P', or via '1' then '3'.

The Pocket Mode preferences contain more settings for configuring the behavior of the Pocket Mode feature. Pocket Mode is enabled via the **GPS->Pocket Mode** command.

Battery Save

Turn off Screen: When enabled, the map display screen will be turned off while Pocket Mode is active. When disabled, PathAway will continue to show the map screen even while Pocket Mode is engaged.

Touch Protect

Lock Hard Keys: When enabled, the hard keys will be locked while in Pocket Mode. You must use the hard key sequence to exit Pocket Mode.

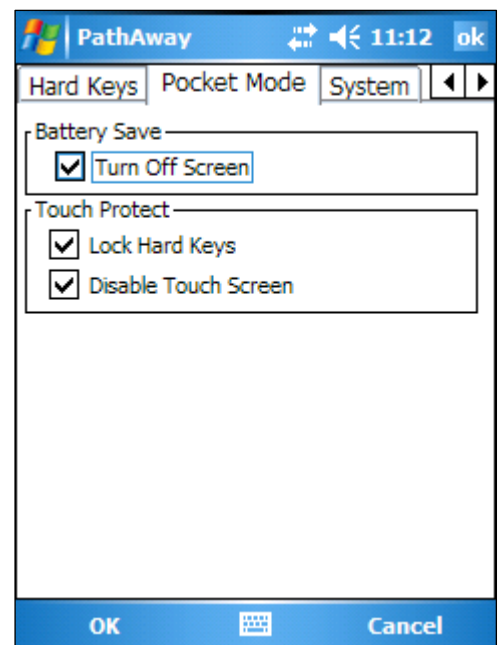

Disable Touch Screen: With this option enabled, the touch screen will be disabled while in Pocket Mode. When disabled, you will still be able to use the touch screen features while in Pocket Mode. "Turn Off Screen" should be disabled for this feature to be effective, otherwise the screen will be blank.

Options->Preferences->Hard Keys

The **Hard keys** dialog allows you to control the function of the hard keys on the device. Select the preferences category **Hard Keys** to activate this dialog.

Enable Hard Buttons: Check this item to enable the hard buttons. Unchecking this button will disable the hard buttons completely. Note, that disabling the hard keys will make them inoperational while PathAway is the active application. The default System settings will not be executed. To set the hard buttons to execute the default system setting, select the individual button number, and choose "**System Setting**" from the drop-down.

Enable Directional Buttons: Check this item to enable the hard navigation buttons to operate map zooming in and out. Unchecking this button will disable the directional buttons.

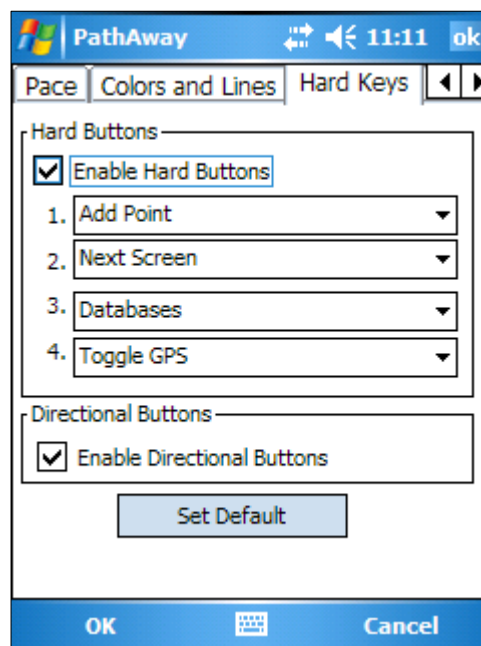

Options->Preferences->System

The System preferences contain more advanced general settings for PathAway.

Event Timeout: PathAway monitors for events from the system on a continuous basis. On occasion, it may be necessary to force PathAway to wait for a few seconds before checking for new commands. Typically, increasing the wait time may be necessary to enable for some system resources (like GPS device drivers) to process their own data.

Show GPS Connecting Status: When the GPS is initially connected, a status line is shown at the bottom of the screen to show the flow of GPS information being sent by the device. Once a fix has been reached, the status bar is removed. This option allows you to disable this status line, so it does not show when connecting the GPS.

Switch Units when within X nm: With this option enabled, PathAway will switch from Major distance units (such as nm, miles, kilometers) to minor units (ft, metres) when the value falls below the specified threshold.

Speed Precision: When your speed drops below 10 nm per hr, PathAway will increase the number of decimal units used to display speed. Adjust this value to increase or decrease the number of decimal places used for these thresholds'.

Track Depth in Elevation Field: For nautical GPS devices with Depth reporting, PathAway can be set to record these depths to the track log instead of elevation.

Restore suppressed reminder messages: For the messages that you have requested to "Do not ask again", this option will restore them, so you receive these prompts again.

Skip loading preferences on next startup: Select this option will clear all of your saved preferences the next time you start the program. This will restore PathAway to all of it's original default settings. Note, you will need to enter your registration information again.

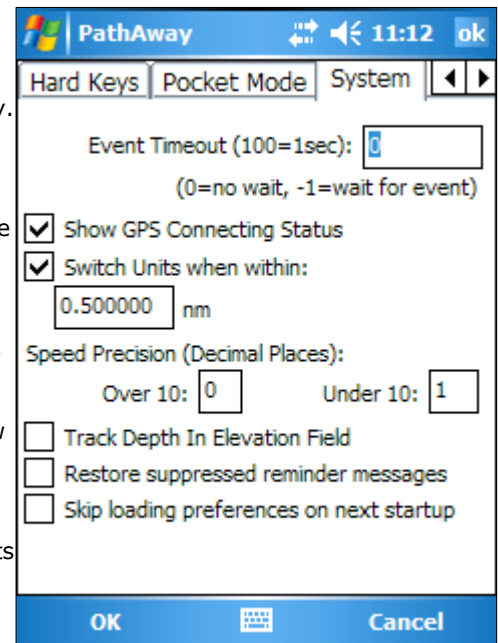

Goto->Find Location->Options

Find Location allows you find a specific location and either center the map on it, add it to a route, or create a new point. You can find locations by the following:

Find by Location Coordinates: To enter specific location coordinates and center the map on this location. Useful if you know the exact coordinates you need to go to. You can also calculate coordinates by the relative distance from current location. See **Goto->Find Location->Coordinates** section for the next screen from this command.

Lookup Address: This feature requires Web Access. Enter an physical street address to locate. Once found, you can center the map on the point, add it to your stored list of points, or add it to a route.

Find stored point: Locate a stored point from your list of point databases. Once found, you can center the map on the point, or add the point to a route.

Find start of route: Find the start of the current route and center it on the map, or create a new route to go to this point.

Find start of track: Find the start of the current track and center it on the map, or create a new route to go to this point.

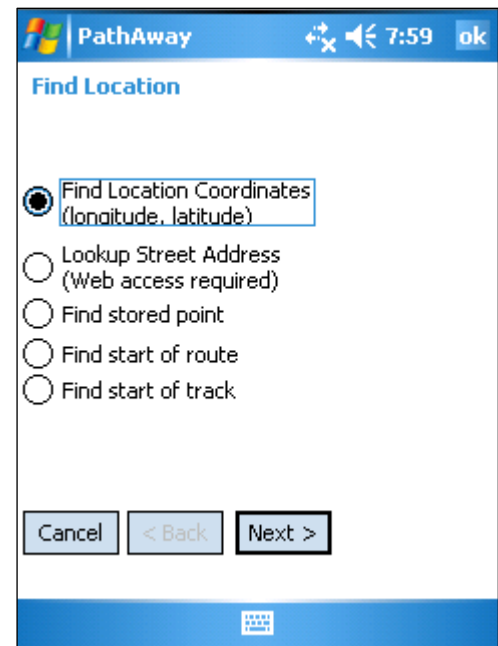

Goto->Find Location->Coordinates

Enter specific location coordinates. If the location is relative to an existing location. You can **calculate** the position by entering the distance and course offsets to the new location.

Datum: Datum coordinates must be in.

Latitude/Longitude or Grid, Northing, Easting: Enter coordinates in the format defined in the **Preferences->Coords** dialog.

Calculate: Calculate the position by entering the distance and course offsets to the new location. See the [Calculate Location Dialog](#).

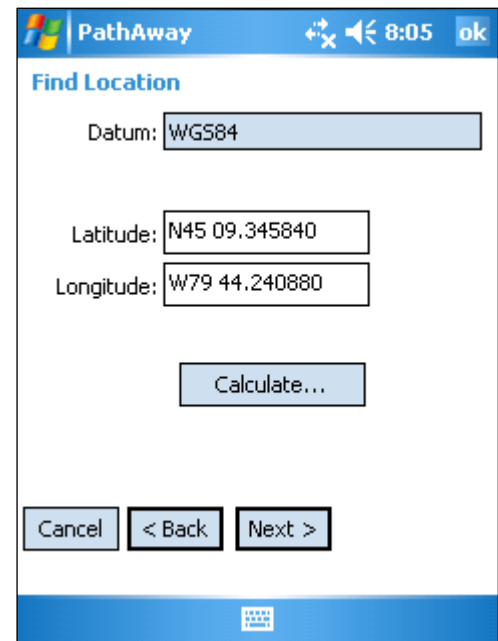

Calculate Location Dialog

Calculate a location by entering the distance and course offsets to the new location.

Distance: Enter the distance to the new location. You can specify the distance units in the dropdown beside the distance field.

Course: Enter the course in degrees to the new location. The value must be between 0 and 360 degrees.

Calculate: Press this button to calculate the new position. It will be displayed below in the result line.

OK: Press **OK** to save this new location and place into the previous screen.

PathAway 8:07 ok

Start at: W79 44.240880, N45 09.345840

Enter distance and course to location:

Distance: 500 Feet

Course: 45 degrees

Calculate

Result

W79 44.158409, N45 09.403996

OK Cancel

Find Location->By Address Dialog

Find location by address requires an internet connection. The connection can be wired through ActiveSync, or wireless via cellular data or Wifi.

Enter the address of the location to search for in the form of a comma separated string :

Street, City, State, Country

Once entered, press the Next button. PathAway will look up the address on the internet and present a list of results.

PathAway 3:02 ok

Find Location

Address:

121 Yonge st, toronto, on

Enter the address in the form of
123 Name Street, City, State, Country

Cancel < Back Next >

Find Location->Address Results Dialog

The list of addresses found is returned in a list.

Select the address from the list and press **Next**. If the desired address is not on the list, press **Back** to edit the Address entry.

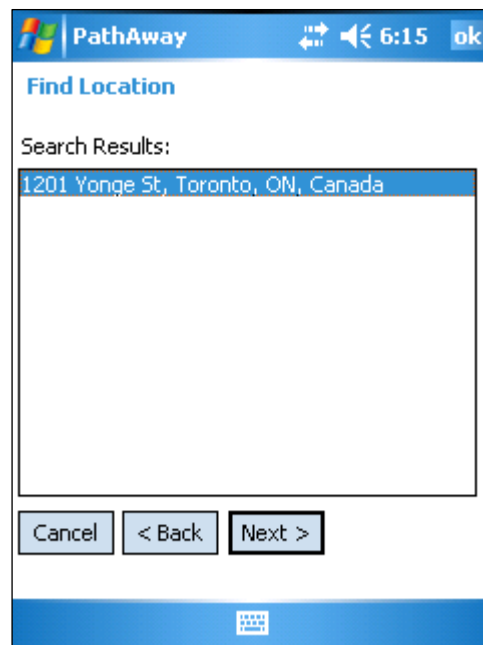

Find Location->Finish Dialog

Provides list of choices of what to do with the location found.

Add to Route: Adds the location to a new or current route.

Add as Point: Adds the location as a new point.

Show on map: Center the map on this location.

Navigate to this location: Create a new route to this location. Any existing route will be overwritten.

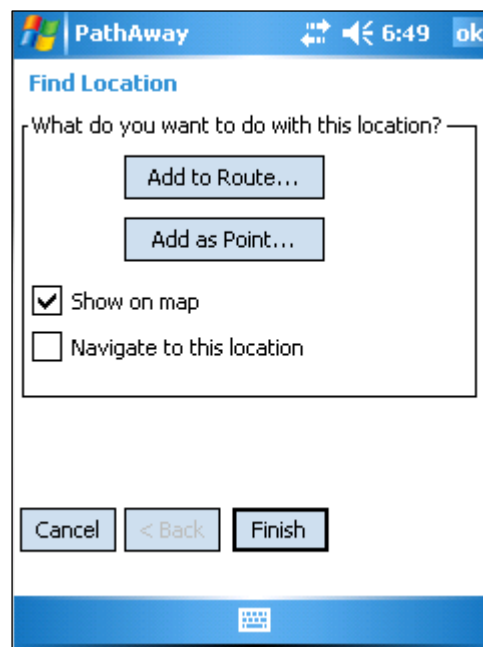

Goto->World View

World view displays your location on a view of the world. This feature is useful for easy scrolling to a relative world location. You may zoom in by

pressing the Zoom Scale In button  a few times. This image map of the world is very low resolution and will lose detail after zooming a few times.

The Map Zoom In indicator on the **Choose Map** icon  will highlight when you position your location over an installed map. Press this button, when it turns yellow, to go to the map in that location. If this button is not highlighted, then you can still select the "Choose Map" icon and **Map Zoom In** to a **No Map** view, meaning no map will be displayed, but all tracks, routes and points within this location will be. With PathAway, you do not need maps to do navigation.

Remote->Send My Location Dialog

PathAway PRO provides the ability to send locations to others so they can see where you are. Others can view your location directly on their handheld or via Web server.

There are two methods for sending location. SMS (Simple Messaging Service) or HTTP. To Send your location, ensure you have a Wireless data connection, and connect your GPS and acquire a fix of your current location. Next, select the main menu option **Remote->Send My Location**.

You will be presented with the "Send My Location" dialog:

In this dialog, you enter the following:

Send Addresses: This is the addresses to send the location to. For SMS, enter the cellular phone number of the recipient. For Http, enter the Web URL of the recipient server. Example <http://pathaway.com/cgi-bin/locpost.cgi>. This will perform an HTTP GET request to the web server. To send via HTTP Post, enter the word POST in front of the http URL. Example: POST <http://pathaway.com/cgi-bin/locpost.cgi>.

Caution: Do not enter any variable parameters on this line (ie. <http://url.com?x=y> etc.).

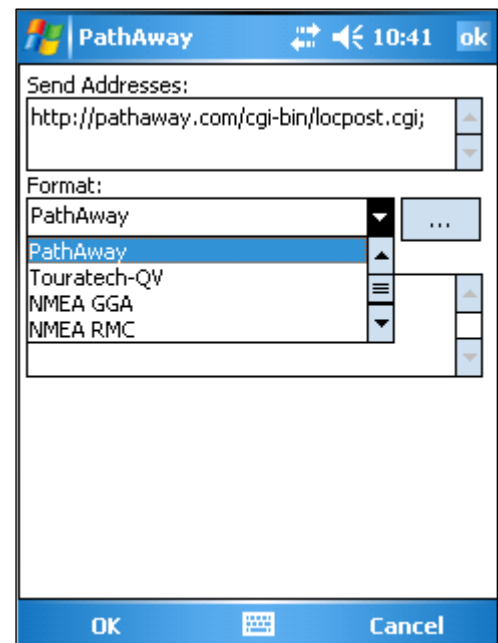

Note: You can send to multiple locations by separating each address with a semi-colon `;`.

Format: The Format dropdown lists the available formats available to send. If you are sending via SMS directly to other PathAway handhelds, use the **PathAway** format. Check with your Tracking Service provider for the required format to send in.

... Button: There are certain settings required in order to correctly send your location. To set this up, press the '...' button beside the Format dropdown. See **Remote->Remote Settings->Send Loc->Send Format Settings** for details.

Comment: Entering a comment will cause a message alert to popup on the recipients screen.

OK: PathAway will transmit the location in the background. When PathAway has completed sending it will return either "Location Send Successful" message on the status line at the bottom of the screen, or will return an unsuccessful message.

If the send fails, check the error message received, and attempt to resolve the problem. If there is not enough information, you can check the log file in your **\My Documents\PathAway** folder. It is entitled "**PathAwaySendLog.txt**". This log file contains a dump of the data being sent.

Remote->Remote Settings->Send Loc Dialog

You can configure PathAway to send your location manually via "Send My Location" command, or automatically on certain intervals. This dialog allows you to setup the automatic location send intervals.

There are two methods for sending location. SMS (Simple Messaging Service) or HTTP. To Send your location, ensure you have a Wireless data connection, and connect your GPS and acquire a fix of your current location.

Send Addresses: This is the addresses to send the location to. For SMS, enter the cellular phone number of the recipient.

For Http, enter the Web URL of the recipient server. Example <http://pathaway.com/cgi-bin/locpost.cgi>. This will perform an HTTP GET request to the web server. To send via HTTP Post, enter the word POST in front of the http URL. Example: POST <http://pathaway.com/cgi-bin/locpost.cgi>.

Caution: Do not enter any variable parameters on this line (ie. <http://url.com?x=y> etc.).

Note: You can send to multiple locations by separating each address with a semi-colon `;`.

Format: The Format dropdown lists the available formats available to send. If you are sending via SMS directly to other PathAway handhelds, use the **PathAway** format. Check with your Tracking Service provider for the required format to send in.

... Button: There are certain settings required in order to correctly send your location. To set this up, press the '...' button beside the Format dropdown. See **Remote->Remote Settings->Send Loc->Send Format Settings** for details.

Location Send Frequency:

Options to trigger the location send based on one of the following frequency settings:

- **Time Interval:** Send location at the specified time intervals.
- **Distance Interval.** Send is triggered every x distance traveled.
- **Distance Interval from Start.** Sends your location as you cross the threshold of the specified distance from your start location. If you move back towards your start location, the trigger will again send the location. This feature is very

radius.

Remote->Remote Settings->Send Loc->Send Format Settings Dialog

The Send Format Settings dialog is for specifying your account information, and your identifier for the recipient to understand.

Account name: Account name as provided from Remote Tracking service provider.

Password: Password as provided from Remote Tracking service provider.

Remote ID: The Remote ID represents the name that will identify you to the recipient of your location. The ID to send can be set to your "Owner name" or "UID" as it appears on your handheld, or it can be set to a custom ID by selecting "Other". Usually, Remote Tracking Services have a unique name registered for each device authorized to send it's data.

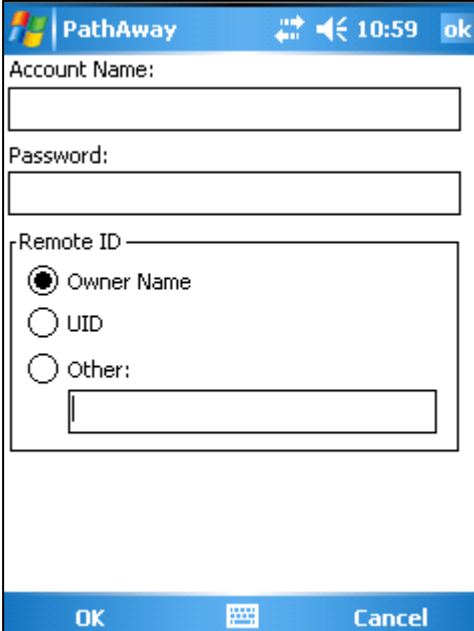

Remote->Remote Settings->Retrieve Loc Dialog

Settings and Configuration for Retrieval of Remote locations.

Automatic SMS Location Receive: If your handheld has SMS (Simple Text Messaging) capabilities, turning on this option will monitor the incoming SMS messages for Remote Locations. As messages are received, then will be shown on the map.

Automatic Http Location Retrieval: Locations tracked via Http are posted to a Web-based Tracking Server.

Polling Interval: (Applies to Http Location Retrieval) Set the time interval between checking and downloading new locations.

Note: If you are polling often, this could result in significant data usage charges from your service provider.

Settings: Go to the [Retrieve Location Settings Dialog](#) to configure PathAway for Remote Location retrieval.

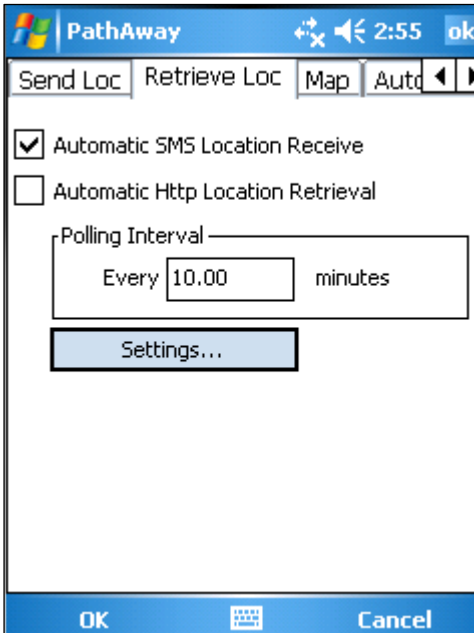

Remote - Retrieve Settings Dialog

In this dialog you specify the settings for retrieve remote locations. This dialog applies to Http retrieval only. SMS retrieval is detected on receipt of the location.

Format: The format to send the location in.

'...' button: (beside the Format dropdown). Enter the settings for the retrieve format.

Address: The Http address to retrieve locations from. Example, the PathAway location test service is at <http://pathaway.com/cgi-bin/locpost.cgi>.

Entering http:// as the start of address will perform an HTTP GET operation. To send via HTTP Post, enter the word POST in front of the http URL. Example: POST <http://pathaway.com/cgi-bin/locpost.cgi>.

Caution: Do not enter any variable parameters on this line (ie. http://url.com?x=y etc.). Any extra parameters should be entered on the **"Commands"** line.

Remote->Remote Settings->Remote Locations Dialog

Lists all of the Remote Locations by ID.

Checkbox: Turn On to display the Remote on the map. Turn Off to hide it from the display. Note: the **"Show Remote Locations"** option must be turned on for any remotes to be visible on the map screen. See the **Remote->Remote Settings->Map Display** Dialog.

Tap and Hold Menu: Lists the commands available on the particular remote. See the Menu description list below:

Close: Close the dialog and return to the main view screen.

Menu Options:

Info: Display all details on the selected remote.

Show on Map: Center the selected Remote on the map

New Remote ID: Create a new Remote ID. The **Remote Item Info** dialog will be called up in order to set the Remote ID, label, and display colors.

Edit: Edit the current Remote details in the **Remote Item Info** dialog.

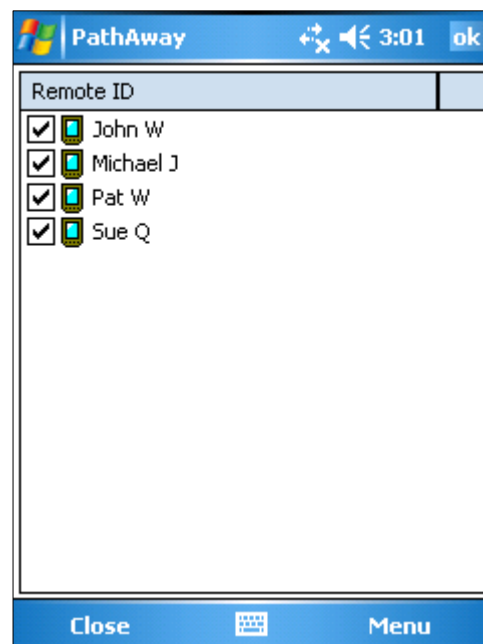

Delete: Delete the selected Remote.

Delete All: Delete All remotes in the list.

Remote->Remote Locations->Edit Remote Item

Remote Items can be displayed in different colors and with either it's ID, or a simpler label name. These can be changed by editing the attributes of the remote.

ID: Identifier of the Remote. This ID must match the ID identified by the Remote Tracking Service.

Label: Display label for remote. Use in cases where the remote id is a very long name, or if a more descriptive name is required.

Background and **Text** buttons: You can change the Text and the background color of the Remote by selecting the appropriate buttons. This will bring up a color palette dialog where you can change the colors associated with the remote.

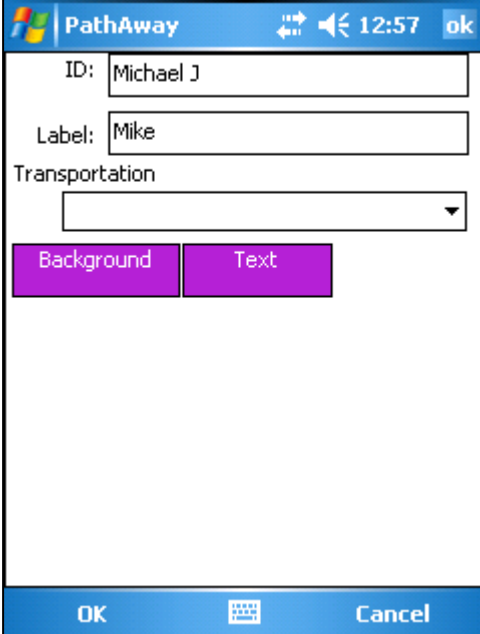

Remote->Remote Settings->Map Display Dialog

The labels for the remotes can contain a lot of information about the remote. This section allows you to control how and what displayed on the map screen.

Show Remote Locations: Show or Hide all active Remote Ids.

Show Name: Show the name or label of the remote. If the Label is empty, then the Remote ID will be shown.

Show Elevation: Display the elevation above sea-level of the remote.

Show Heading: Display the direction the remote is traveling in.

Show Speed: Show the speed the remote is moving.

Show Recorded Time: Show the date and time which the location was received. Note: if the location was received on the current day, then the date will not be shown.

Show Distance to Remote: Show the distance from the current location to the remote's location.

Show Course to Remote: Show the directional heading from the current position to the remote.

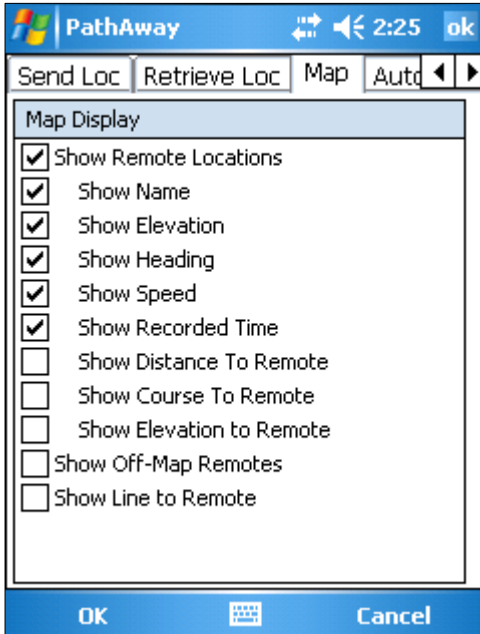

Show Elevation to Remote: Show the amount of above or below the current elevation. Note 123/ means remote is above the current location, 123\ means remote is below.

Show Off-Map Remotes: If this option is turned on, then the label of the remote will be shown in the corner of the screen in the general direction of the remote. Note: You can *tap and hold* on the label and select "Show on Map" from the menu to center the map on the screen.

Show Line to Remote: This option will draw a line from the current location to the location of each remote. The lines will be drawn in the color of the background of each remote.

Remote->Remote Settings->Auto Center Dialog

Control the automatic cycling the map view to show the location of each Remote.

Automatically Center Remotes: Turn on this option to have the map view show each remote location one at a time. This option is only active while disconnected from the GPS.

Auto Cycling Interval every x seconds:

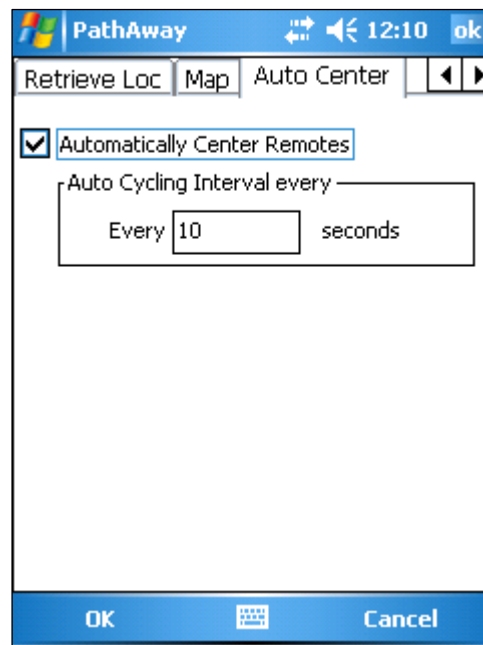

Entering Location Coordinates

Location coordinates are the values used to represent an exact location on earth. These are defined in a number of ways. The most universal is via longitude and latitude. Other coordinate systems include UTM and USGB. You can setup your default location coordinates in the Preferences->Coords Dialog.

Keyboard Shortcuts

The Smartphone Edition of PathAway contains extra hard keys via the keypad on the device. The following shows the short-cut keys for these devices:

0(zero) or 'y': next directional key mode (goes through all modes).

1 or 's' Scroll map mode

2 or 'z' zoom map mode

3 or 'i' item select mode
4 or 'd': Dashboard select mode
6 or 'q' hard key 1
7 or 'e' hard key 2
8 or 'u' hard key 3
9 or 'o' hard key 4
'b' toggle toolbar
'f' toggle taskbar
'p' Pocket Mode

Pocket Mode Exit

Either left hard key then right hard key or 'Q' then 'P' or '1' then '3'

Entering Longitude/Latitude Coordinates

The geographical coordinates are specified as the vertical distance from the equator known as latitude, and horizontal distance from the Central meridian over Greenwich England, known as longitude. These coordinates are entered in one of these available formats:

Hemisphere Coordinates Latitude coordinates north of the equator are prefixed by 'N' or a positive number. Coordinates in the southern hemisphere are prefixed by 'S' or negative numbers.

Examples:

Hemisphere-Degrees-minutes:

N45 30.500, W79 30.500

* must be a space between degrees and minutes.

* no space between hemisphere and degrees

Hemisphere-Degrees-minutes-seconds:

N45 30 30.0, W79 30 30

* must be a space between degrees, minutes, and seconds.

* no space between hemisphere and degrees

Decimal degrees:

45.505, -79.505 or

N45.505 W79.505

* Latitude positive values specify Northern Hemisphere.

* Longitude positive values specify Eastern Hemisphere.

* no space between hemisphere and degrees

Entering UTM Coordinates

Universal Transverse Mercator (UTM) coordinates define two dimensional, horizontal, positions. The sixty UTM zone numbers designate 6 degree wide longitudinal strips extending from 80 degrees South latitude to 84 degrees North latitude. UTM zone characters are letters which designate 8 degree zones extending north and south from the equator. Beginning at 80° south and proceeding northward, twenty bands are lettered C through X, omitting I and O. These bands are all 8° wide except for band X which is 12° wide (between 72-84 N). There are some zones that are of different size. See the Map Projections manual for more info on UTM.

If you have set your preferences to UTM coordinates (see **Options->Preferences->General**), the data is entered as follows:

Grid Zone:

Format: <Zone Number><Zone Letter Designator>

Example: 17T, meaning Zone Number **17**, Designator **T**.

Northing:

Northing or vertical value specified in Metres within the Grid Zone.

Example: 5001954

Easting:

Easting or horizontal value specified in Metres within the Grid Zone.

Example: 0603881

Entering OSGB Coordinates

Ordinal Survey of Great Britain (OSGB) coordinates define two dimensional, horizontal, positions within the area of Great Britain.

If you have set your preferences to UTM coordinates (see **Options->Preferences->General**), the data is entered as follows:

Grid Zone:

Format: <Two Letter Designator>

Example: ST

Northing:

Northing or vertical value specified in Metres within the Grid Zone.

Example: 02115

Easting:

Easting or horizontal value specified in Metres within the Grid Zone.

Example: 17353

PathAway Tools

Installing

Install PathAway Tools on your Windows PC, by running the Install program PathAway3Install.exe. The install wizard will lead you through the steps of installing the software. Ensure the option for PathAway Tools is selected. Once completed PathAway Tools will be installed on your computer in the folder you specify and can be run from your Start-Programs menu.

Map Manager

Use the Map Manager to prepare maps for PathAway. The application is quite simple and straight forward. For detailed information see the PathAway Map Manager manual.

Quick Start:

To prepare a map follow these steps:

Ensure the map is in either Jpeg or BMP format.

Run the Map Manager.

To import a map, choose from the menu **Map-Import Map**. Select your map from the dialog.

The Map Manager will convert the image into the format necessary to display in PathAway.

Next, give the map a name, and set its color depth. The color depth must at least match your device's. Most handheld devices support color depths that are equal to or less than the maximum available on the device. I.e. if your handheld device supports up to 256 colors, then, 4-bit gray-scale maps will work.

You can enter the longitude and latitude coordinates at this time, if you know them. If not, it is sometimes easier to match them up to known geographical points. This is done once the maps are transferred to the device. (See section on [Calibrating Maps](#)).

The position coordinates can be specified by one of the following methods:

- 1) By top-left and bottom right corners or,
- 2) By the map center coordinates, and the total distance covered by the map. Total distance is in statute miles. To convert from nautical miles to statute miles, multiply nautical miles by 1.151. For Kilometers to Miles, multiply kilometers by 0.621
- 3) by a number of known geographic points.
- 4) by projection type along with some known points.

When you're done, save the map by selecting **File-Save Map As**. You will be prompted to save it with a .prc extension. You can also send the map directly to your handheld device via the **File-Send To ...** command.

Select the option **File-Send Map to Windows Mobile Device...** ActiveSync must be running and connected to the handheld device.

For importing pre-calibrated maps, PathAway Map manager supports .jpr calibration, .cal format, and PathAway's own PWM format. See the [Advanced Map Converter](#) manual for details on these formats.

Icon Manager

The Icon Manager allows you to create your own custom icons to represent Points, or mode of transportation icons.

If you haven't done so, download onto your PC, the sample icon and vehicle databases.

Once done, open up the Icon.prc file from the **File-Open** dialog. You'll see the list of icons already in the database. Each name for an icon must be followed by a ",P" (comma P). This is an indicator to PathAway that the image is a Point Icon. Similarly ",V" (comma V) indicates a vehicle icon.

Create your own icon using an application such as Windows Paint. Create an image no larger than 24 pixels wide by 14 pixels high. The average is 11x11. Save the file as a .BMP, or Jpeg.

Then, in the icon manager, choose **Image-Add Image**, and select the icon you just created.

That's it, now save the file, or send it to your handheld. You're ready to use your new icon as a point.